

FableKids

love inspired.



Child Car Seat

NOBLE



Thank you for choosing Fable Kids.

Please read the instructions carefully before use and keep for future reference.

Table of Contents

| | |
|--|----|
| 1. Product Overview | 1 |
| 2. Important Safety Information | 2 |
| 3. How to Use the Product | 4 |
| 4. Installation | 12 |
| 5. Removal Fabric Cover and Assembly | 18 |
| 6. Maintenance and Care | 20 |
| 7. Environmentally Friendly Disposal | 21 |



FableKids

love inspired.

Dear Parents,
Thank you for purchasing our product. Please read the operating instructions carefully before using the product for the first time. If you give the product to a third party, this manual must be handed over with it. Keep the instruction manual for future reference. The drawings in this manual may not match the physical objects. Please refer to the physical objects.

1. Product Overview

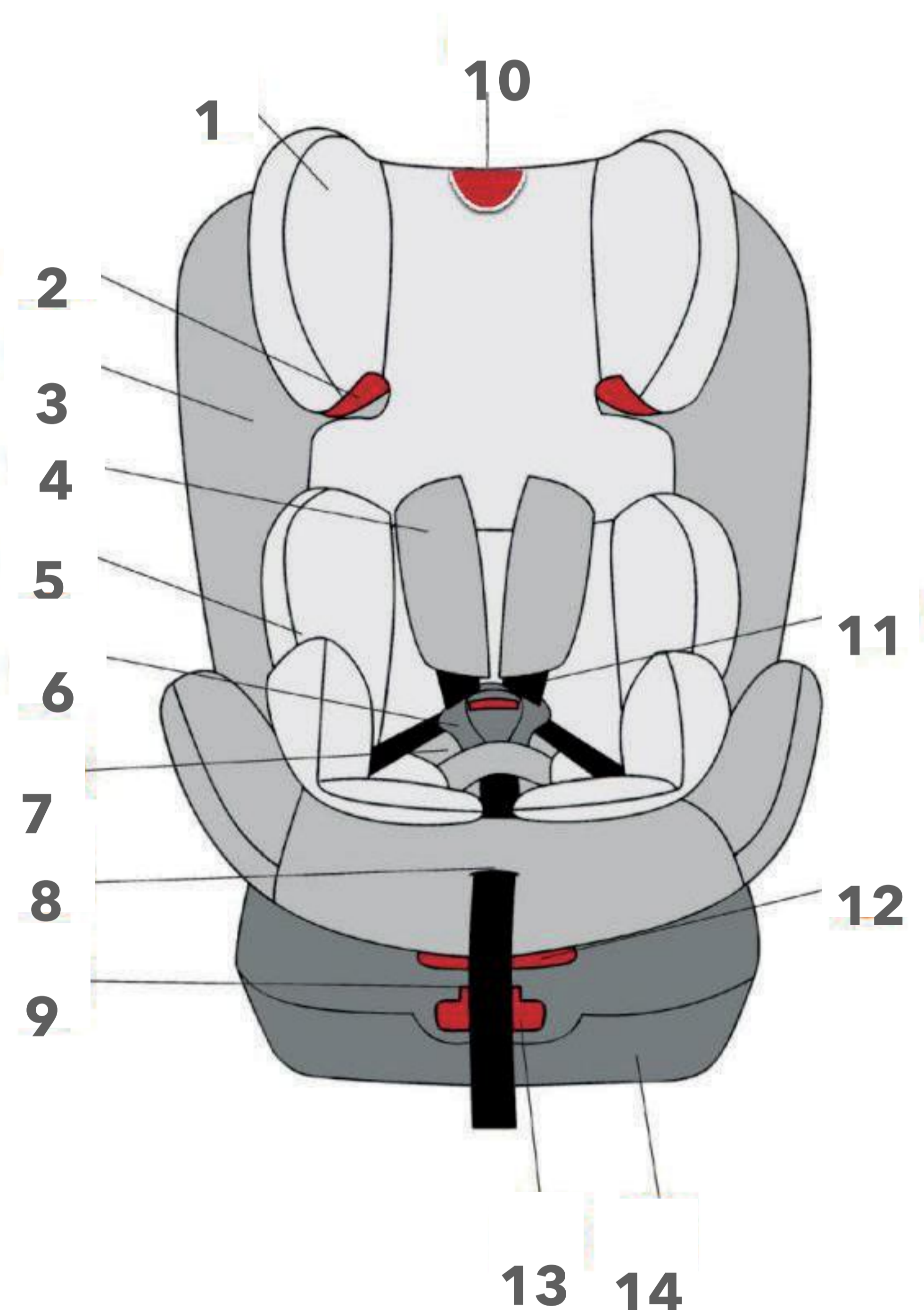

1. Headrest
2. Belt Guide Hook Canopy Guide
3. Fabric Cover
4. Shoulder Pad
5. Cushion
6. Buckle
7. Crotch Pad
8. Adjusting Device
9. Harness Adjustment Strap
10. Headrest Handle
11. Harness

12. Backrest Reclining Handle
13. Backrest Rotating Handle
14. Base
15. Backrest Hanger
16. Top Tether
17. Backrest
18. ISOFIX Button
19. ISOFIX Connector
20. Canopy
21. Side Protection

2. Important Safety Information



WARNING

- Read this instruction manual carefully.
- The correct fitting of the 3-point belt or the ISOFIX anchoring systems is of vital importance for the safety of your child.
- For the future use of the seat, you must keep the instruction manual. There is a pocket on the side of the base where the instruction can be kept.
- Never leave your child unattended in the car.
- Do not use a child safety seat if the vehicle seat is equipped with front airbags. This can be dangerous. This does not apply to so-called side airbags.
- Before using our product, please read the instruction carefully, the product is a safety product and is only safe when used according to the instruction manual.
- This is a "Universal" and "SemiUniversal" child restraint, it is approved to regulation No. 44/04 series of amendments, for general use in vehicles and it will fit most, but not all, car seats.
- A correct fit is likely if the vehicle manufacturer has declared in the vehicle handbook that the vehicle is capable of holding a "Universal"
- child restraint for this age group.
- The product has been approved according to the strictest European safety standards (ECE R44/04) and is suitable for Group 0+(0-13kg), Group I (9-18kg), Group II (15-25kg) and Group III (22-36kg).
- After an accident, the seat may become unsafe due to damage that can not be noticeable immediately.
- It should therefore be replaced.
The safety of the seat can only be guaranteed by the manufacturer if it is issued by the original owner.
- We advise you strongly not to use a second-hand product because you are not sure what has happened to it.
- The harness pads are important for the safety of your child, therefore use them all the time.
- Ensure that all luggage and objects likely to cause injury in the event of an accident are properly secured.

2. Important Safety Information



WARNING

- The rigid items and plastic parts of a child restraint need to be located and installed so they are not liable, during everyday use of the vehicle, to become trapped by a movable seat or in a door of the vehicle.
- Any straps holding the restraint to the vehicle should be tight; the restraint should be adjusted to the child's body, and should not be twisted.
- It is important to ensure that any lap strap is worn low down so that the pelvis is firmly engaged.
- The child restraint system should be changed when it has been subject to violent stresses in an accident.
- It is a danger to make any alterations or additions to the device without the approval of the Type Approval Authority, and it is also dangerous not following closely the
- installation instructions.
- Be sure that the child is not left in their child restraint system unattended.
- Be sure that any luggage or other objects liable to cause injuries in the event of a collision are properly secured.
- The child restraint shall not be used without the cover; The seat cover should not be replaced with any other than the one recommended by the manufacturer.
- Do not use any load-bearing contact points other than those described in the instructions and marked in the child restraint. Please contact the child restraint
- manufacturer if in doubt about this point.
- Please read the car manufacturer's handbook during the use of the child restraint system with ISOFIX.
- **REMARK:** Your car seat can be fixed safely on almost seats of the cars. However, on some seats the belts are fixed so that proper installation is not possible, in that case, try another seat.

3. How to Use the Product

3.1 Use in the vehicle

You can use your child car seat as follows:

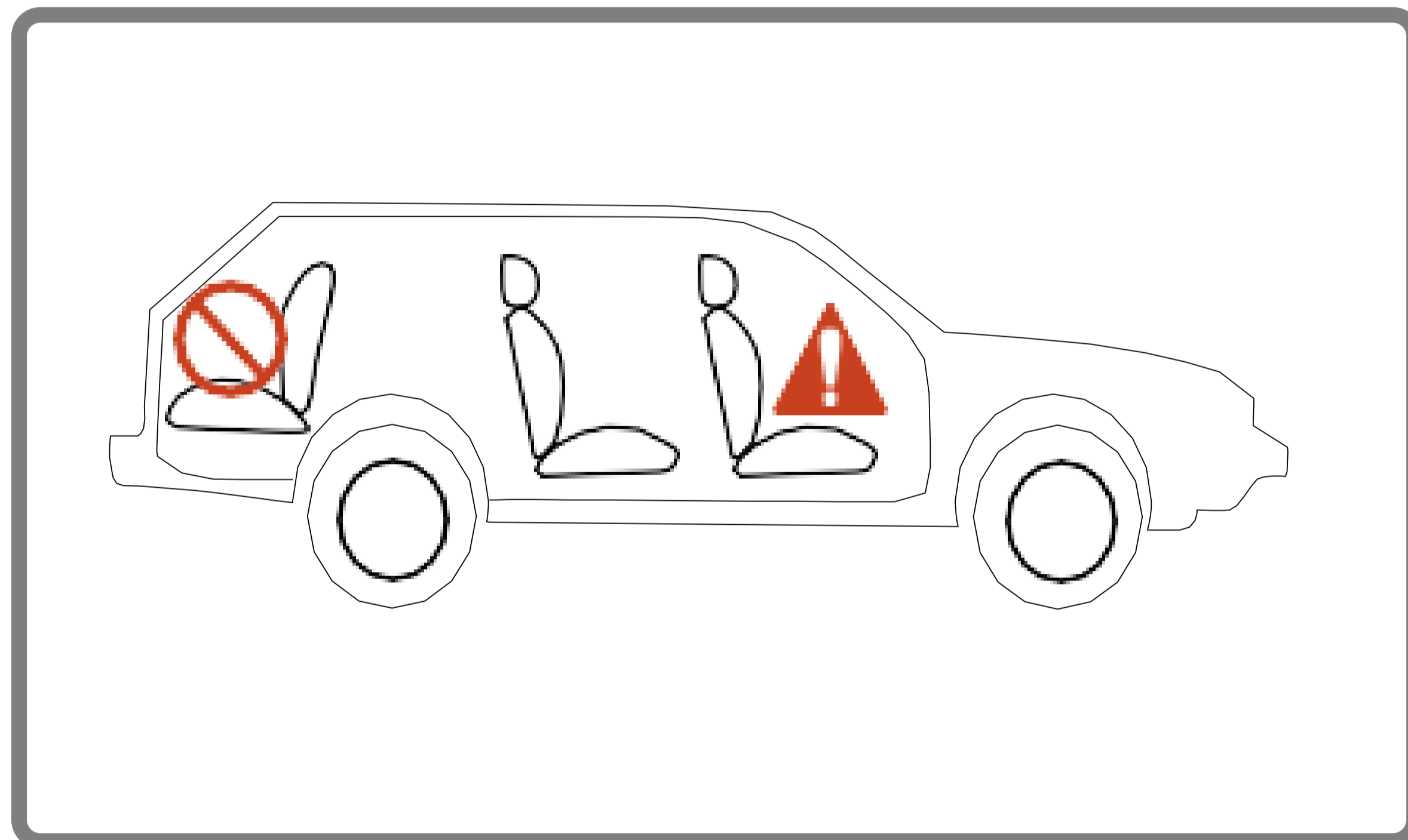
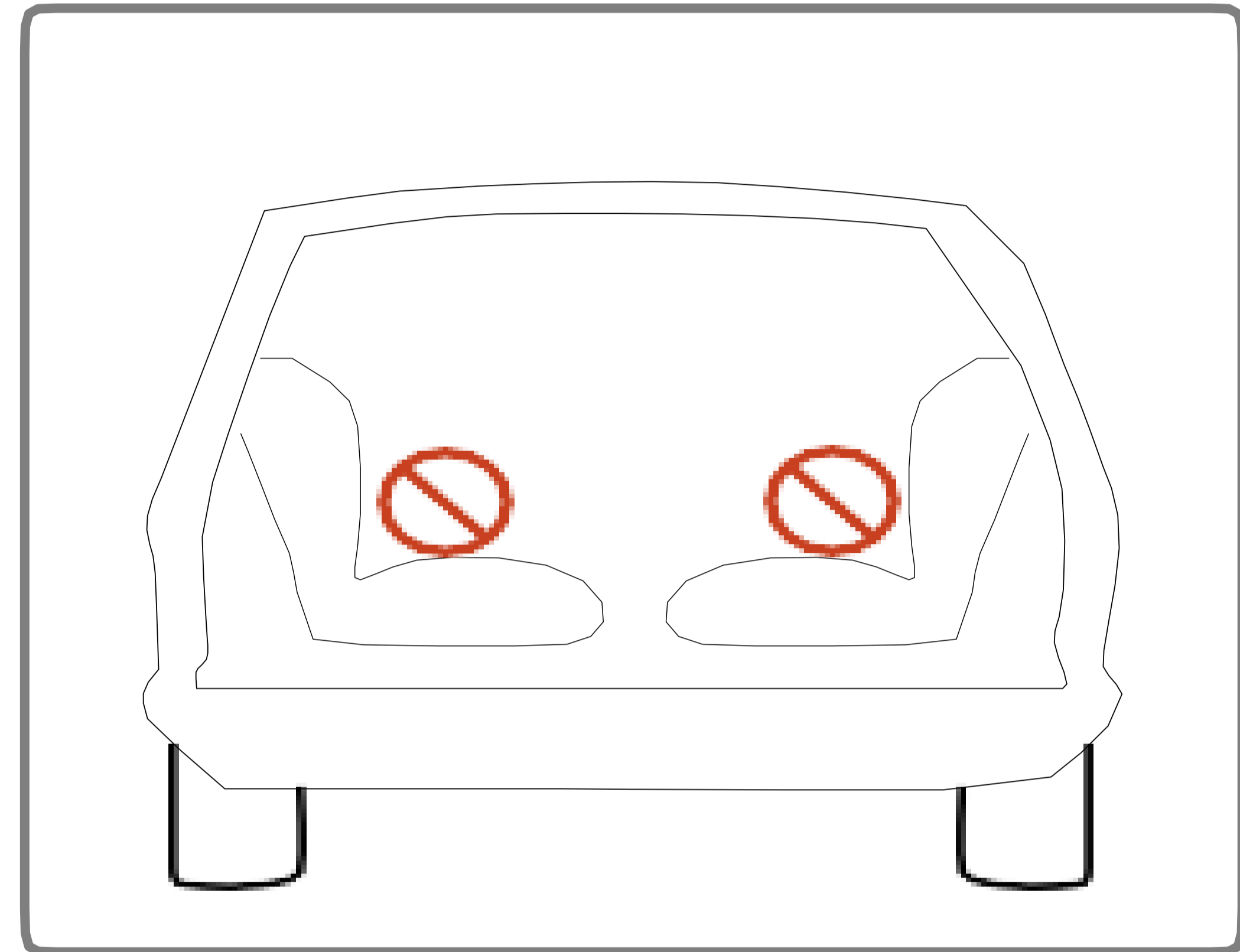
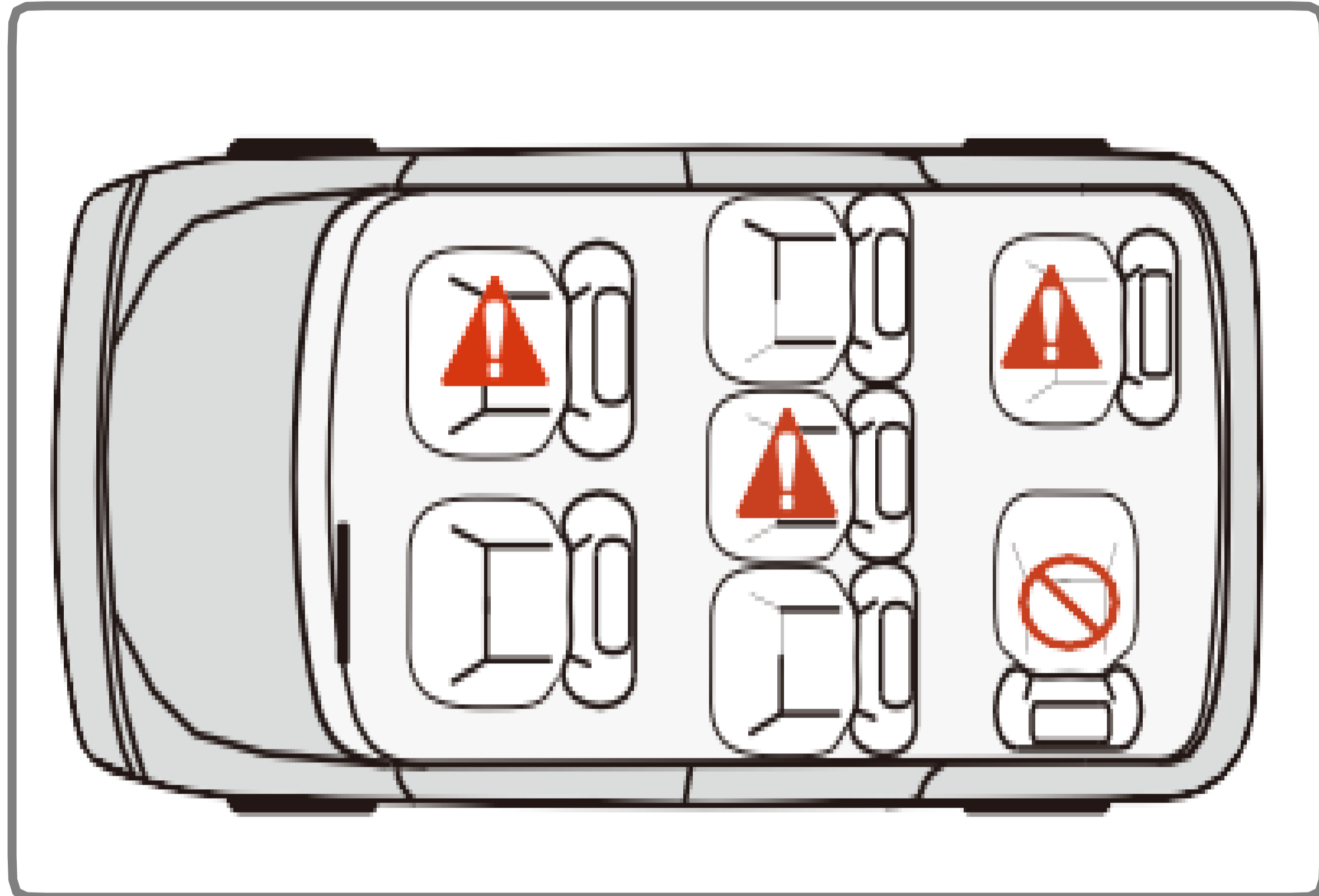

**DO NOT use with 2-point belt.
Please install with the 3-point belt.**

Please observe the regulations applicable to your particular country. The safety belt must be approved to ECE R 16 or a comparable standard.

Do not use with 2-point belt. Can be used if the vehicle seat is equipped with a 3-point belt.



3. How to Use the Product

3.1 Use in the vehicle

| | |
|---|-----|
| ▪ In the direction of travel | Yes |
| ▪ Against the direction of travel | Yes |
| ▪ With 2-point belt | No |
| The use of a 2-point belt substantially increases the risk of injury to your child in the event of an accident. | |
| ▪ With 3-point belt | Yes |
| The safety belt must be approved to ECE R16 or a comparable standard (see test label on belt with an "E" or "e" in a circle). | |
| ▪ with the ISOFIX and Top Tether anchoring systems | Yes |
| If there is a front airbag: Slide the passenger seat a long way back and refer to any instructions in vehicle owner's manual. | |
| ▪ On front passenger seat | Yes |
| Do not use on passenger seats with a front airbag! The front passenger seat may be used with or without ISOFIX, with the same notes as currently given for the ISOFIX (slide the seat back and refer to vehicle instructions). | |
| ▪ On outer rear seat | Yes |
| ▪ On centre rear seat | Yes |
| Can be used if the vehicle seat is equipped with 3-point belt | |

(Please observe the regulations applicable to your particular country)

3. How to Use the Product

3.1 Use in the vehicle

The seat has two installation methods, the following table shows the installation types for each group:

| Group | Facing Towards | Seat Installation method | Child fixation |
|---------------|-----------------|---|----------------------|
| 0+ (0-13kg) | Rearward Facing | ISOFIX + TOP TETHER ISOFIX Class: C | with 5-point harness |
| 1 (9-18 kg) | Forward Facing | ISOFIX + TOP TETHER ISOFIX Class: B1 | with 5-point harness |
| 2/3 (15-36kg) | Forward Facing | FIX +3-point vehicle belt | Vehicle belt |

3.2 How to use the harness buckle

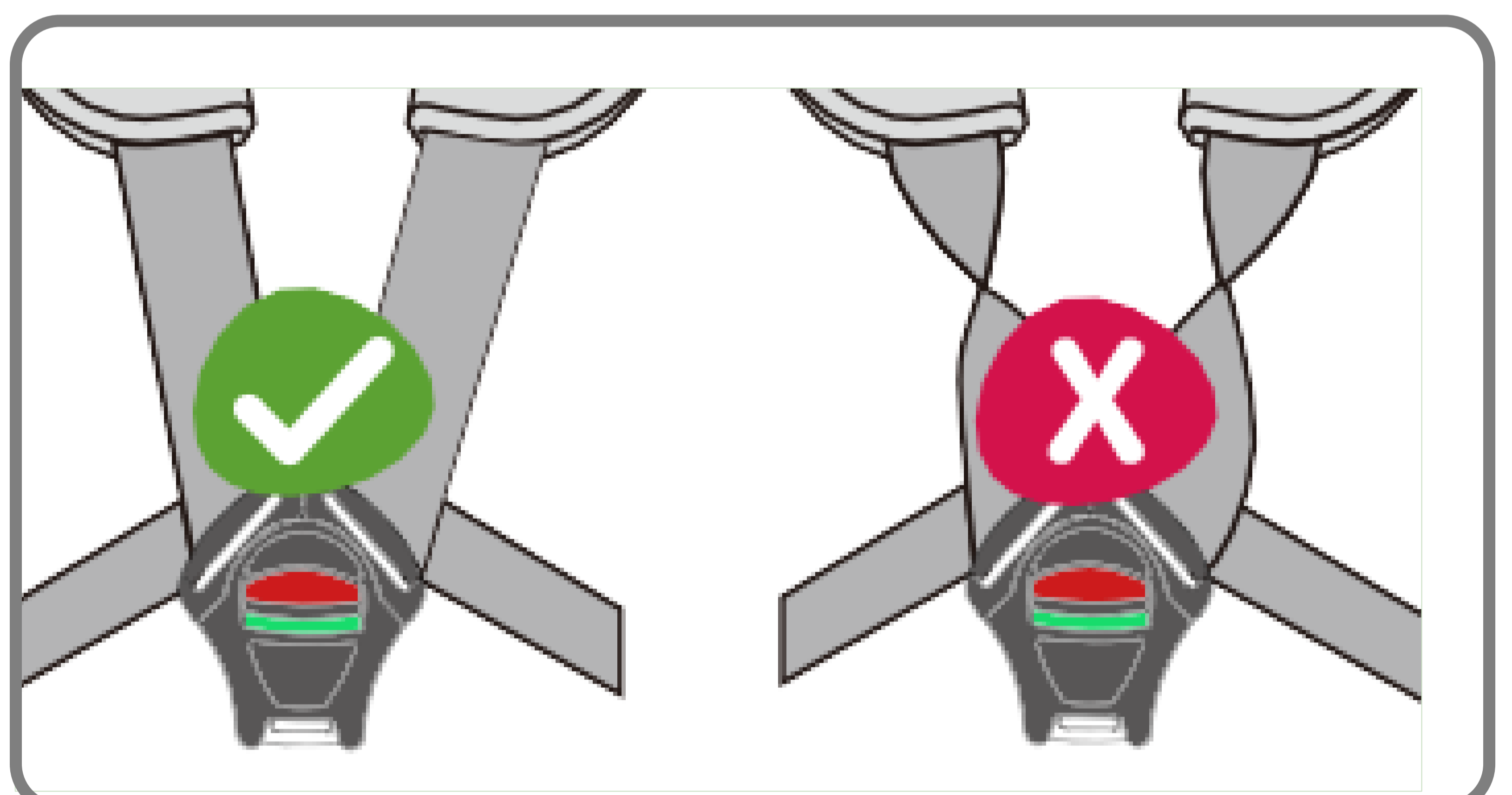
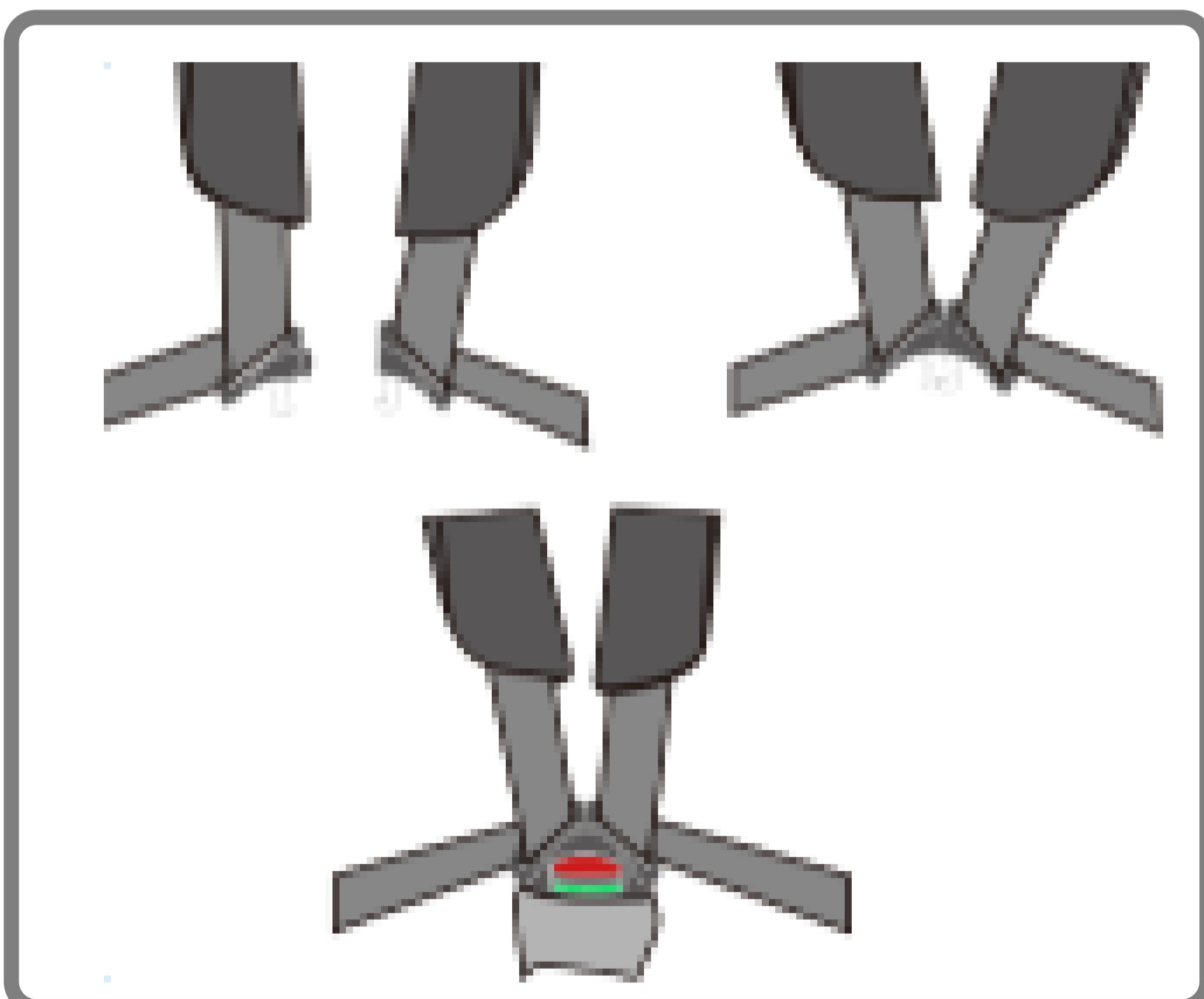

1. Guide the two buckle latches together.
2. Make sure that the correct side is facing up.
3. Engage them before putting them into the harness buckle, this should make a CLICK noise.
4. Pull shoulder belts to remove all slack from the lap section ensuring the harness lies flat and harness buckle is locked. Open the harness buckle by pressing the red button.

3. How to Use the Product

3.4 Removing 5-point harness

- 1) Loosen the 5-point harness of the child seat as much as possible by pressing the button of the crotch belt.
- 2) Turn the baby safety car seat to the back, unzip the seat cover.
- 3) Loosen the shoulder belt to access the metal link and connector at the back of the child seat, remove the belt from the connector, then remove the shoulder belt from a metal link.
- 4) Then from the front of the child seat, pull out the shoulder belts through the slots.
- 5) Pull both, the shoulder pads and the belts to the front through the slots (front side of the child seat).
- 6) Remove the shoulder pads from the shoulder belts and put them in the storage bag.
- 7) Roll the shoulder belts separately on both sides and place them into the fabric cover from the slot of fabric.
- 8) Grasp the metal plate from underneath and turn it into a vertical position. Push upwards and slide the metal plate through the slot.
- 9) Remove the harness buckle with the crotch pad and store it in the storage bag

3.5 Cleaning the harness buckle

- Open the harness buckle (press the red button).
- Grasp the metal plate from underneath and turn it into a vertical position.
- Slide the metal plate through the slot.
- Remove the harness buckle.
- Soak the harness buckle in warm water with washing-up liquid for at least an hour. Then rinse and dry it thoroughly.

3. How to Use the Product

3.6 Adjust the angle of child safety car seat

There are **3 levels** of adjustment in the child safety car seat.

Before placing a child in the child restraint system, the seat must be set on the recline position for rear-facing use (see picture 3) or in the sitting position for forward-facing use (see pictures 1 and 2).

To achieve that, use the recline handle located in front of the child restraint system between the sitting part and the base to adjust the desired position.

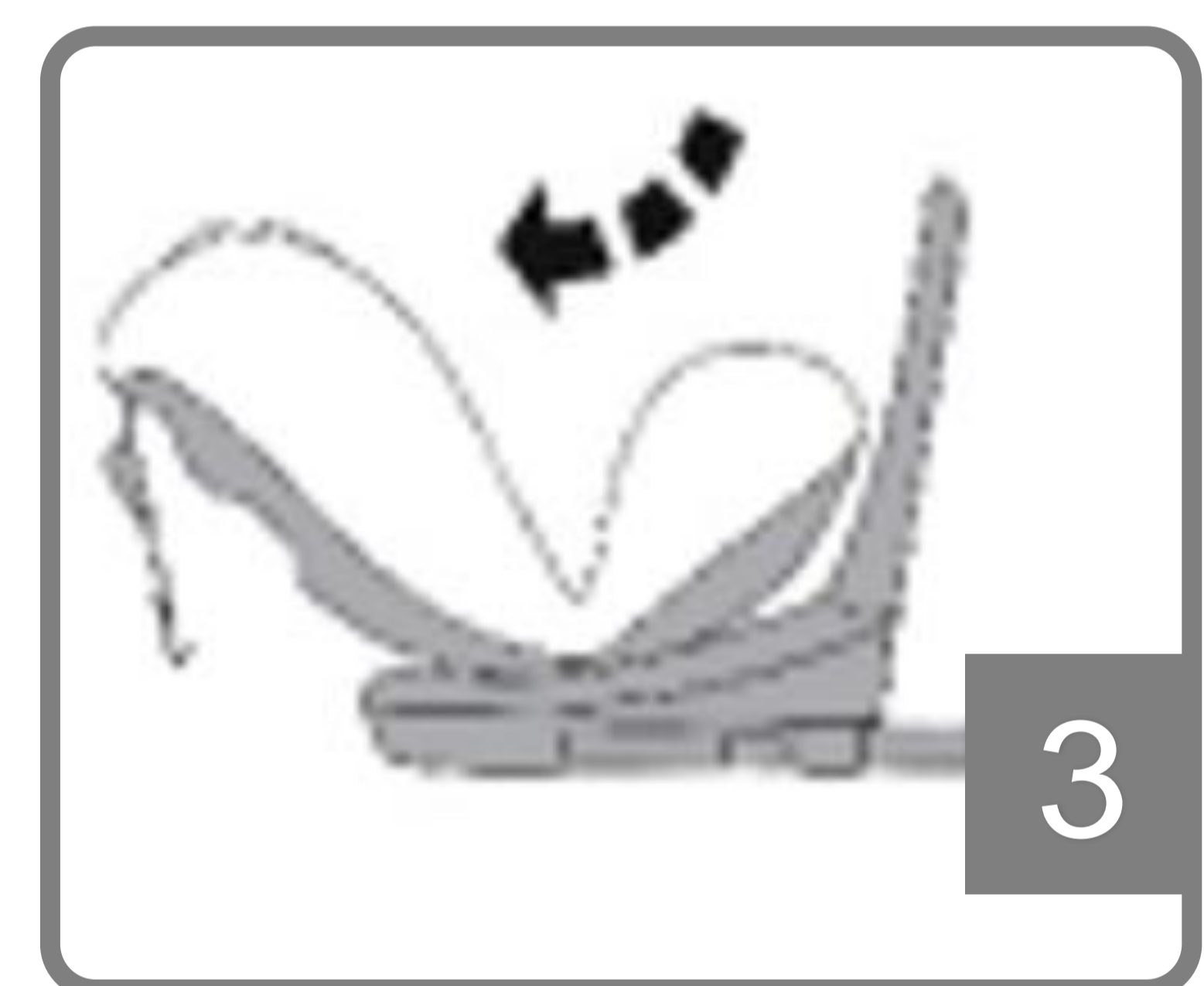
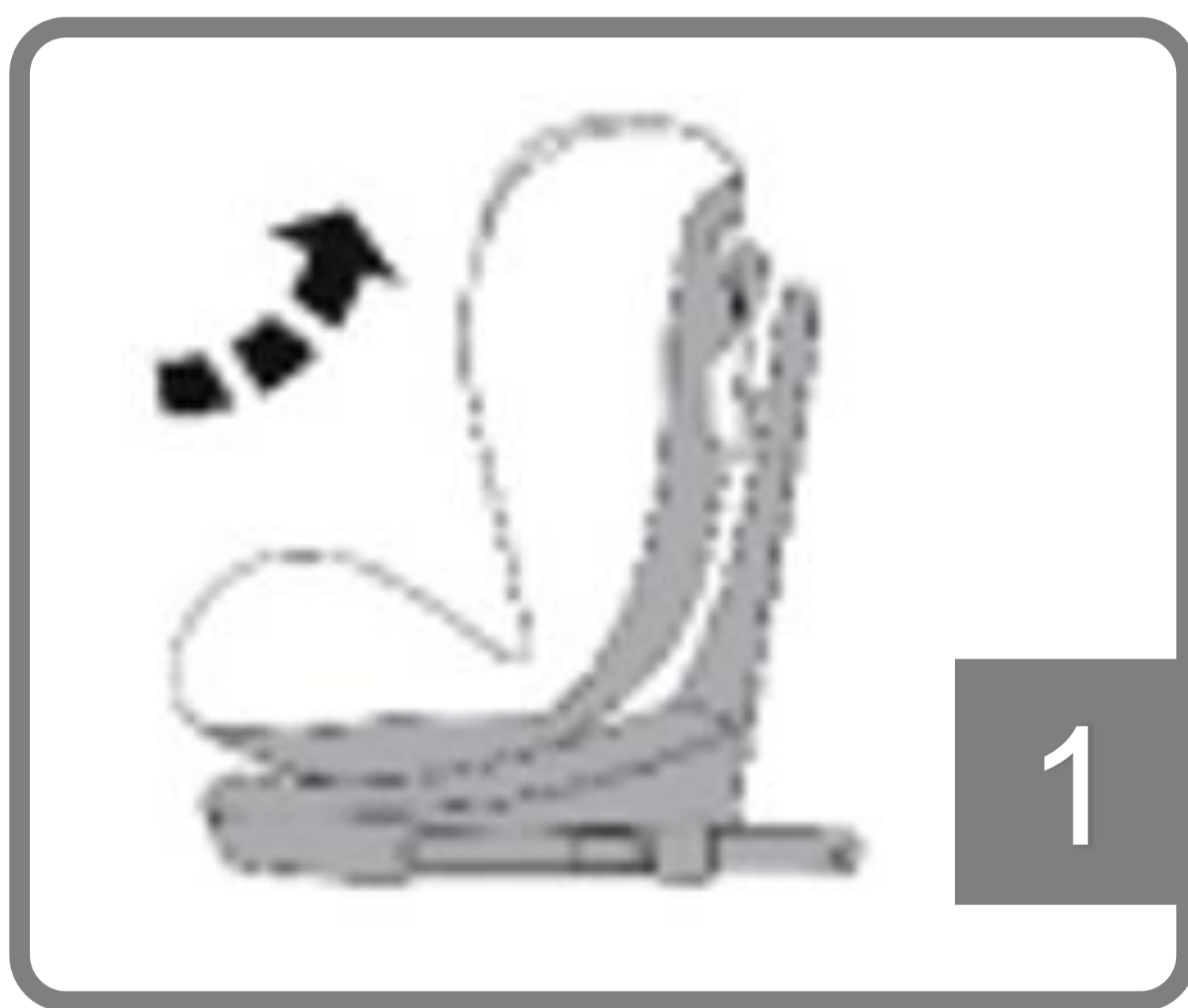

Two-level positions:

- 1 - first level,
- 2 - the second level

Use backrest reclining handle to adjust the position to 1 or 2, when forward-facing installation.

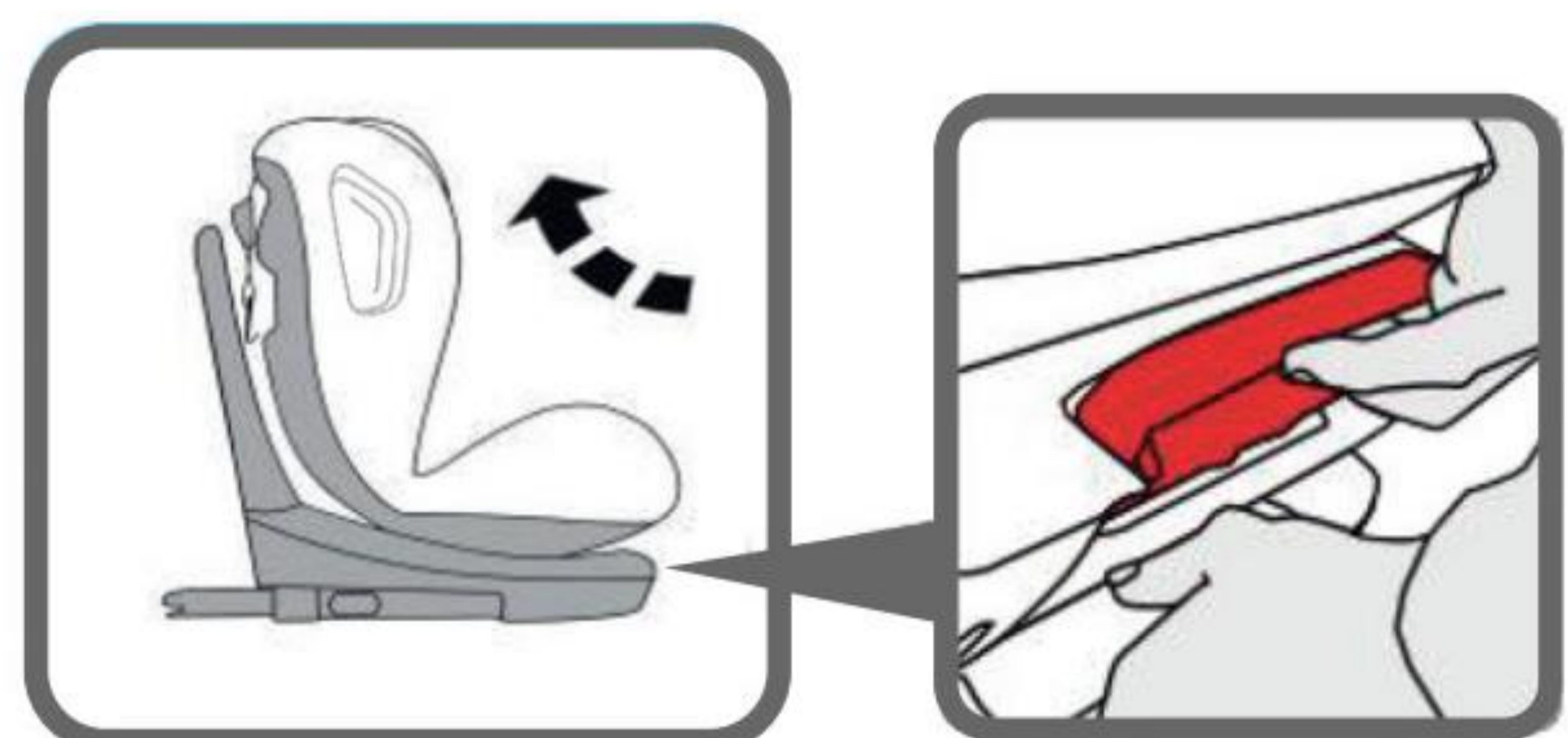

Adjust the reclining angle to position 2 first, then use the backrest rotating handle to swivel the seat 180° for rearward facing installation.

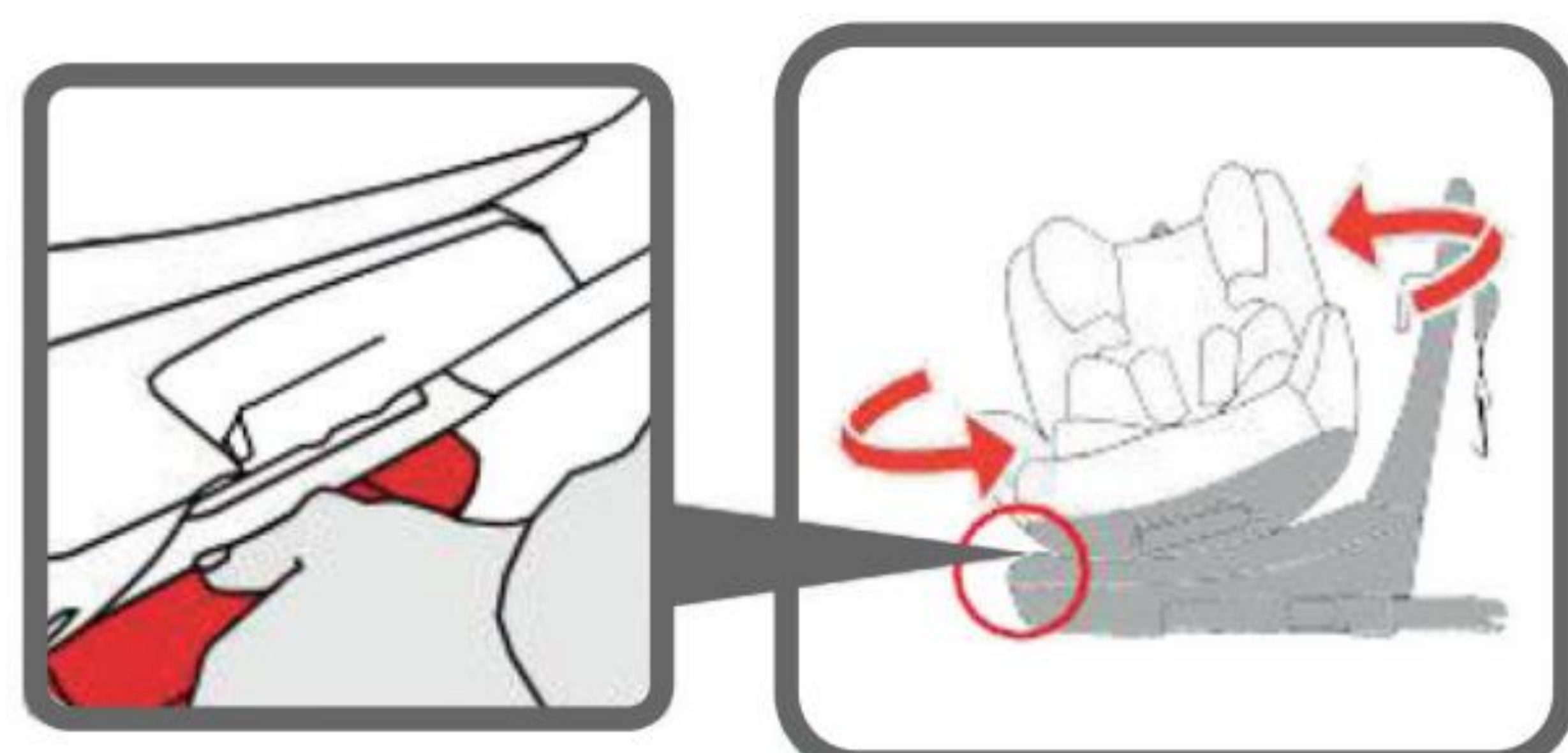

3. How to Use the Product

3.7 Adjust the length of the harness

To protect your child much better, after fixing him/her in the child restraint system and locking the buckle, you should tighten the harness so it is snug and flat against the child's body, should never be twisted or loose.

To tighten the harness, pull the shoulder belt upwards to remove the slack from the lap sections of the harness. At the same time pull the adjuster crotch belt coming from the lock by your other hand.

To lengthen the harness, press the button on lock between the child's two legs, then pull the two shoulder belts simultaneously in your direction, please note while you are doing this hold the harness, not the harness cover.

CAUTION! Check that the harness straps are not twisted and that they have been correctly inserted in the belt slots on the cover.

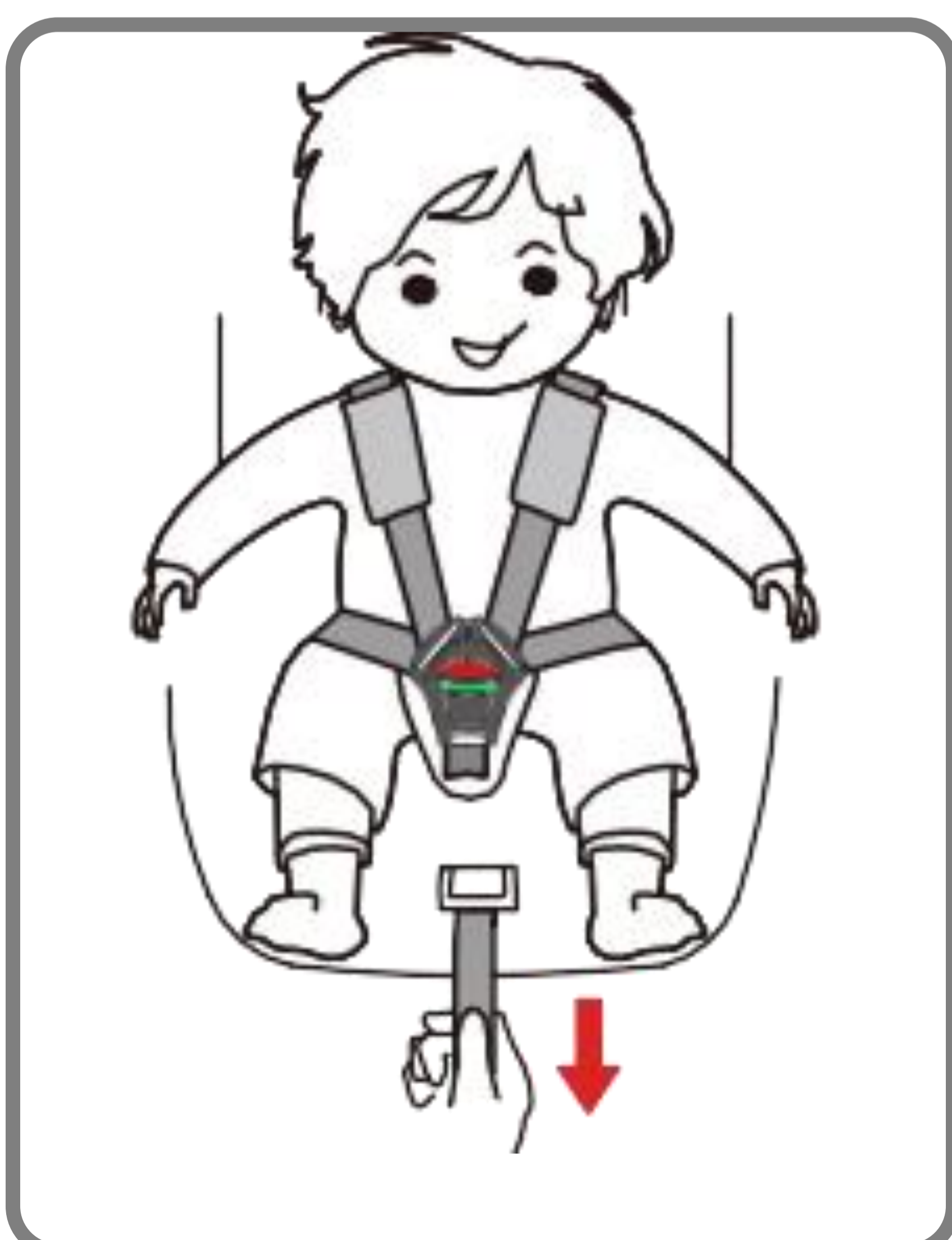

3. How to Use the Product

3.8 Adjusting the headrest in an installation with a 5 point harness. Group 0 and 1.

- A correctly adjusted harness ensures that the diagonal seat belt section is positioned, and gives your child the optimal protection.
- The harness must be adjusted so that there is a space of two fingers wide between the harness and your child's body.
- A correctly adjusted headrest ensures optimal protection for your child in the safety seat: shoulder belts are at the same level as your child's shoulders.

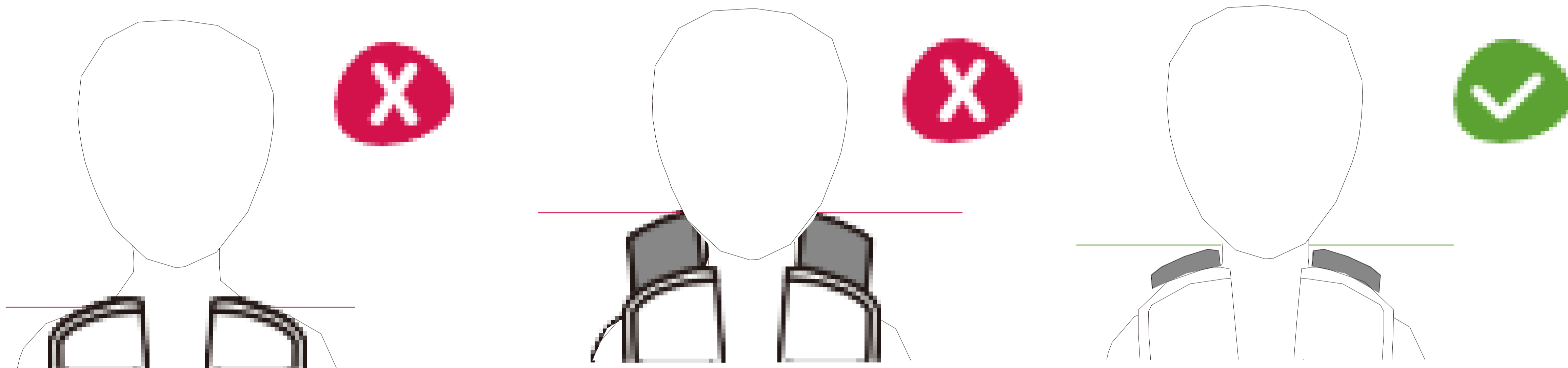

- Pull the headrest handle, the shoulder straps will be moved together, select the correct height and fix them in the correct position for the child by releasing the headrest handle.

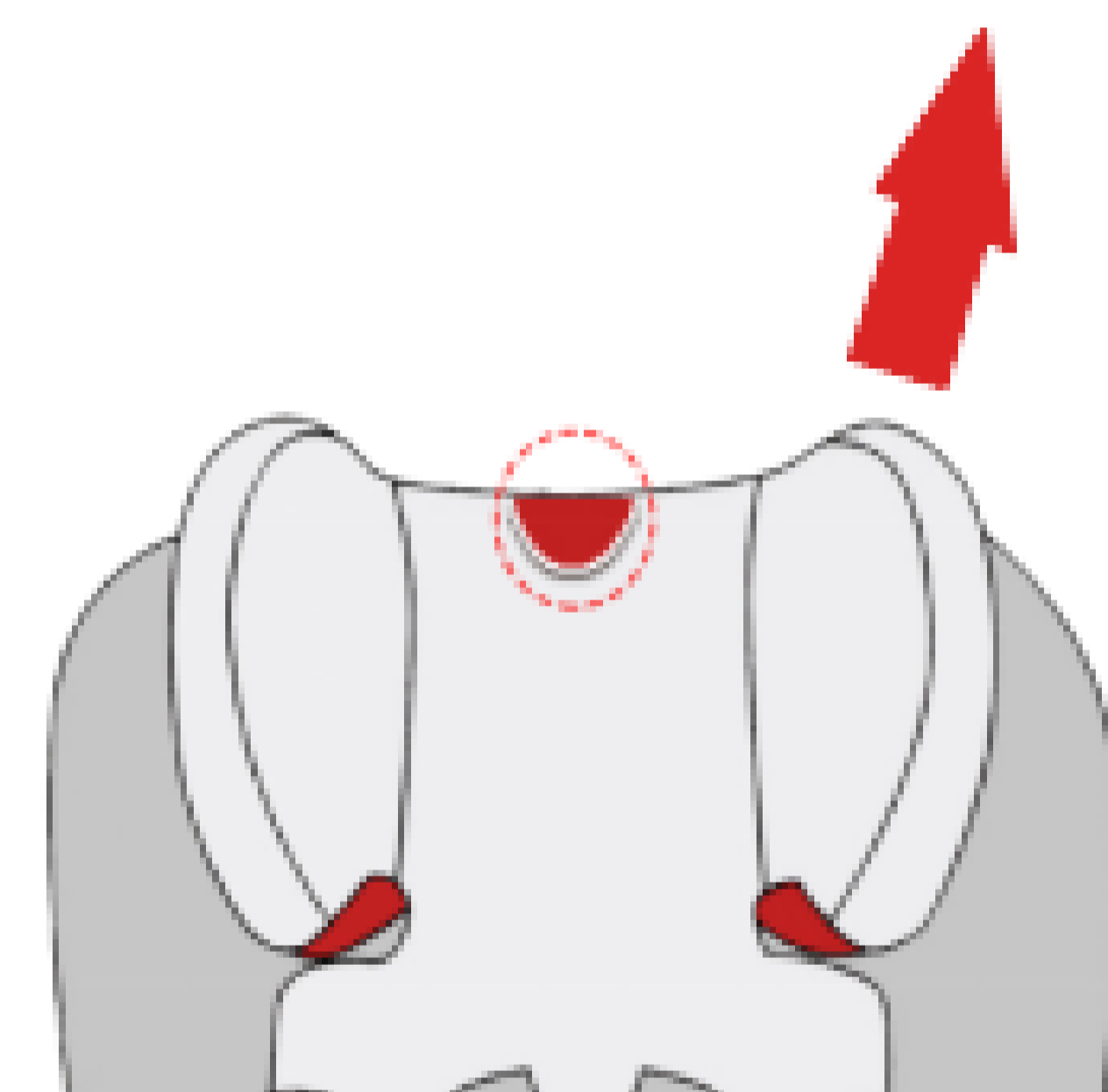

3.9 Adjusting the headrest in an installation that uses the vehicle safety belt. Groups 2 and 3.

- 1) A correctly adjusted headrest ensures that the diagonal seat belt section is optimally positioned, and gives your child the optimal protection.
- 2) The headrest must be adjusted so that a space equivalent to two fingers remains between the headrest and the child's shoulders.
- 3) Pull the headrest handle to adjust headrest to the correct height, then release the headrest handle. Place the safety seat on the car seat, put the child in the seat and check the height.
- 4) Repeat the process until the correct height is achieved.



4. INSTALLATION

4.1 Group 0 + (Birth to 13kg) Install Rearward Facing

Warning! Don't use forward-facing before the child's weight exceeds 9kg.

- 1) Check that the safety seat is ready to be installed rearward facing (Group 0+1), pull the backrest reclining handle to reclination the seat fully, adjust the angle of recline to position 2, then release the handle.
- 2) It is necessary to swivel the seat 180° to place the seat in the opposite direction of travelling. Release the backrest rotating handle when the seat is in the desired position.
- 3) Locate the ISOFIX arms in the base of the seat.
- 4) Place the seat in the back seat of the vehicle in the opposite direction of travel.
- 5) Hold the safety seat with both hands and insert the two ISOFIX arms firmly into the vehicle's ISOFIX anchoring points until they fasten with a click on both sides. The red button will change to green on both sides.
- 6) Shake the seat to check that it is correctly anchored to the vehicle's ISOFIX points.
- 7) Pull out the Top Tether and press the tether strap release button to extend the strap until it is long enough to connect it to the Top Tether anchorage point in the vehicle. If the Top Tether is tightened favourably and correctly, the button will change to green.
- 8) Make sure the 5-point harness of the safety seat has been correctly installed.
- 9) Open the buckle, put the shoulder harness to the sides, then put the child into the safety seat. Please check if shoulder harness height is equal to your child's shoulder height, press the adjusting device, and pull the shoulder harness to be loose, then press the headrest handle to adjust the shoulder harness to the suitable position.
- 10) Slide the two tongues together into the buckle. The buckle will not work well till you hear "click". Adjust the child restraint belt to make sure the lap belt is well restrained to the child's pelvis. Then tighten the shoulder straps by pulling the adjustable strap at the front of the bottom cushion.
- 11) If you want to release your child from the safety seat, press the adjusting device at the front of the bottom, at the same time pull the shoulder straps. Then press the red button on the buckle, place the shoulder straps at the side and lift your child out.

4. INSTALLATION

4.1 Group 0 + (Birth to 13kg) Install Rearward Facing

12) The insertion guides facilitate the installation of the safety seat with the aid of the ISOFIX securing points and prevent damage to the upholstery. When not in use they should be removed and stored in a safe place. In vehicles, with a reclining back, the insertion guides should be removed before the seat is reclined. Problems that may arise are generally the result of the accumulation of dirt or foreign bodies in the insertion guides and the clasps. To solve this type of problem simply clean the part in question.

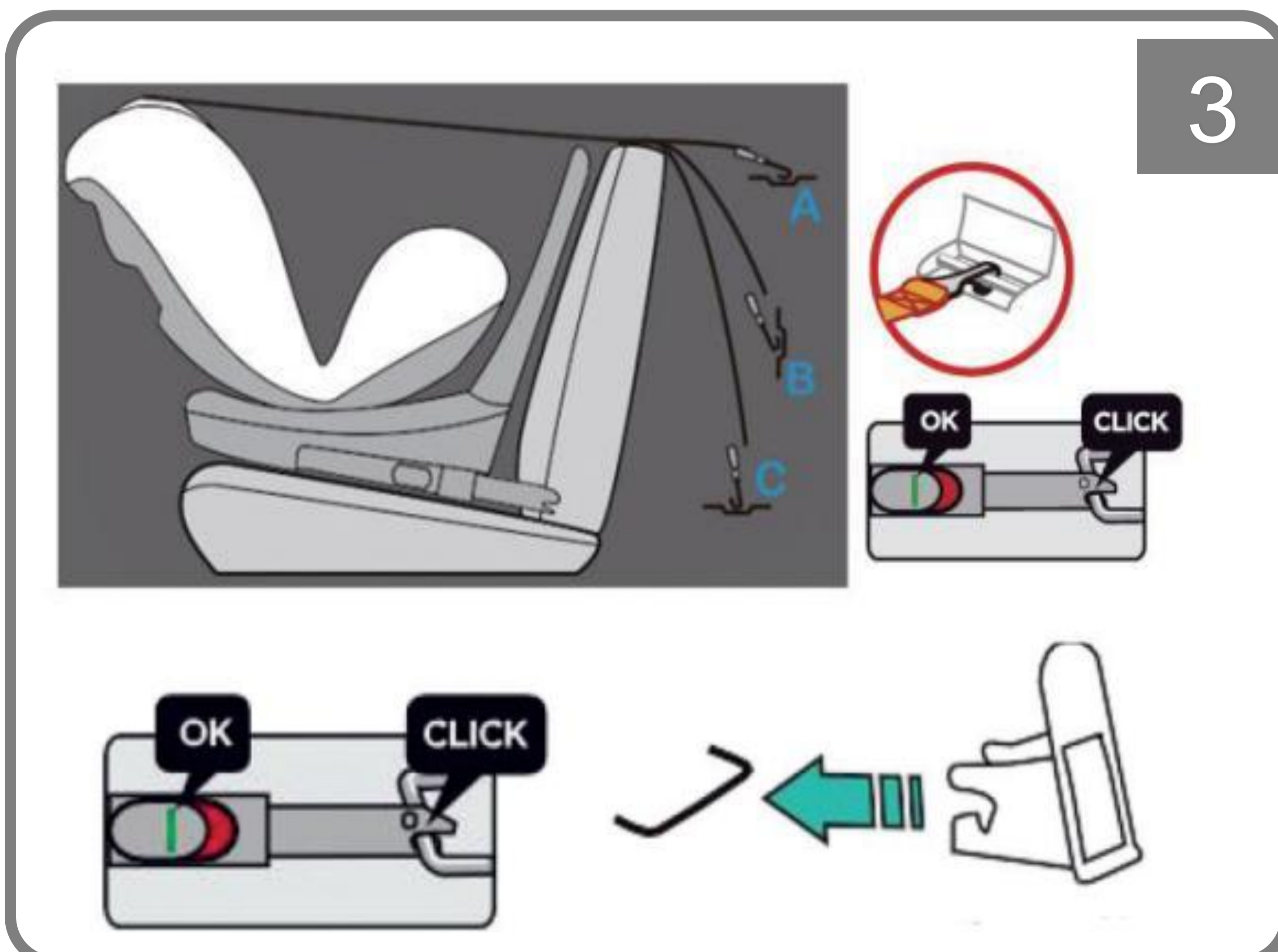
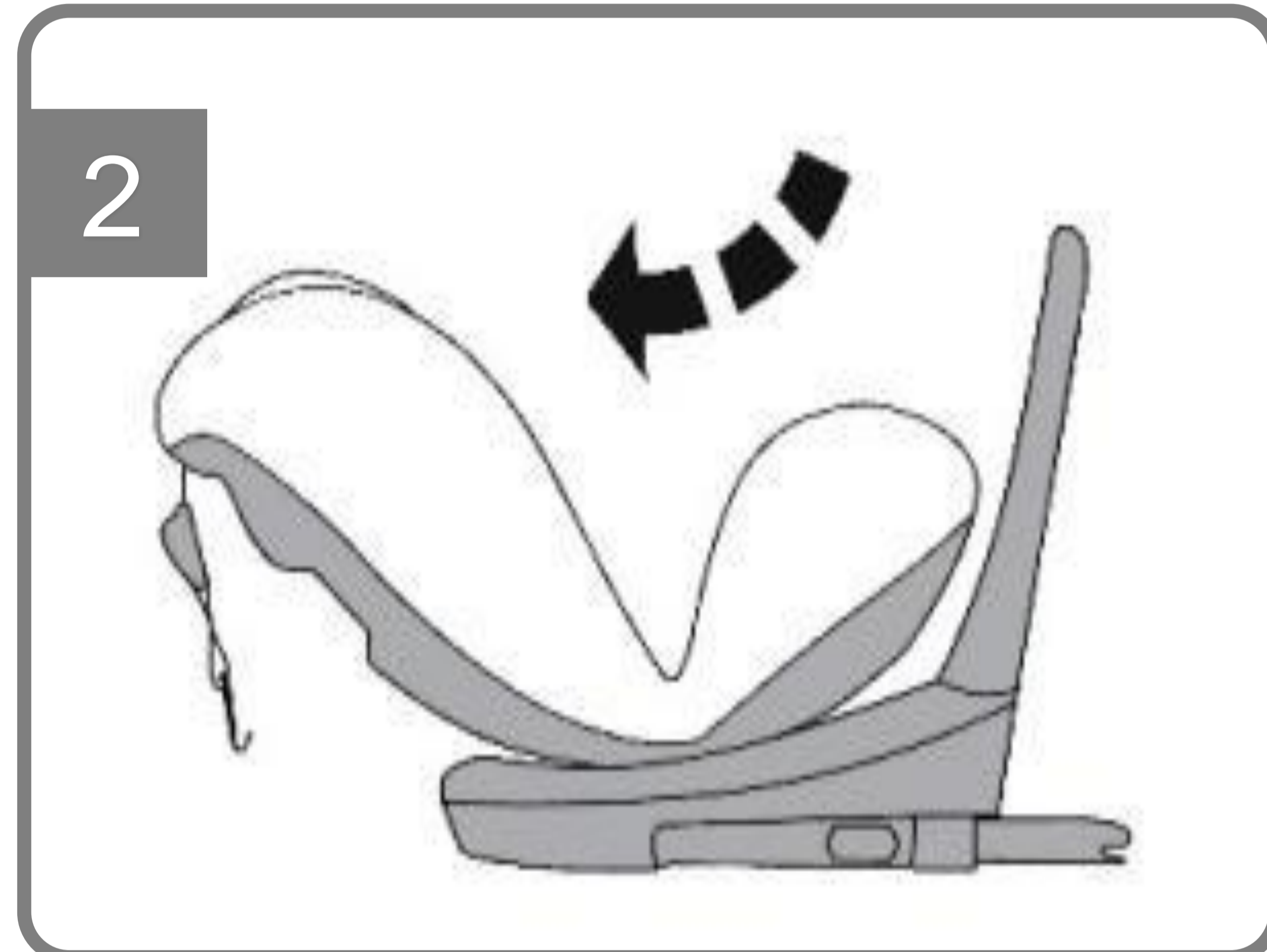

Uninstalling the ISOFIX system

- To release the Top Tether, press the button and pull the tether strap in the opposite direction (the indicator will change from green to red color).
- Press backward the ISOFIX System unlock buttons (the indicator will change from green to red color), in order to free the seat from the vehicle ISOFIX anchoring system.



4. INSTALLATION

4.2 Group 1 (9 to 18kg) Install Forward Facing

- 1) Ensure the seat is ready to be installed forward-facing (Group 1), pull the backrest reclining handle to adjust to angle to any position 1 or 2, then release the handle.
- 2) It is necessary to swivel the seat 180° to place the seat in the direction of travel. Release the backrest rotating handle when the seat is in the desired position.
- 3) Locate the ISOFIX arms in the base of the seat.
- 4) Place the child safety seat in the back seat of the vehicle facing in the direction of travel.
- 5) Hold the child seat with both hands and insert the two ISOFIX arms firmly into the vehicle's ISOFIX anchoring points until they fasten with a click on both sides. The red button will change to green on both sides.
- 6) Shake the seat to check that it is correctly anchored to the vehicle's ISOFIX points.
- 7) Pull out the Top Tether and press the tether strap release button to extend the strap until it is long enough to connect it to the Top Tether anchorage point in the vehicle. If the Top Tether is tightened favourably and correctly, the button will change to green.
- 8) Make sure the 5-point harness of the safety seat has been correctly installed.
- 9) Open the buckle, put the shoulder harness to the sides, then put the child into the safety seat. Please check if shoulder harness height is equal to your child's shoulder height, press the adjusting device and pull the shoulder harness to be loose, then press the handle of the headrest to adjust the shoulder harness to the suitable position.
- 10) Slide the two tongues together into the buckle. The buckle will not work well till you hear "click". Adjust the child restraint belt to make sure the lap belt is well restrained to the child's pelvis. Then tighten the shoulder straps by pulling the adjustable strap at the front of the bottom cushion.
- 11) If you want to release your child from the safety seat, press the adjusting device at the front of the bottom, at the same time pull the shoulder straps. Then press the red button on the buckle, place the shoulder straps at the side and lift your child out.

4. INSTALLATION

4.2 Group 1 (9 to 18kg) Install Forward Facing

12) The insertion guides facilitate the installation of the safety seat with the aid of the ISOFIX securing points and prevent damage to the upholstery. When not in use they should be removed and stored in a safe place. In vehicles, with a reclining back, the insertion guides should be removed before the seat is reclined. Problems that may arise are generally the result of the accumulation of dirt or foreign bodies in the insertion guides and the clasps. To solve this type of problem simply clean the part in question.



Note:

Use backrest rotating handle to swivel the seat 180° for forward facing installation, backrest hanger and L-backrest hanger are hooked each other.

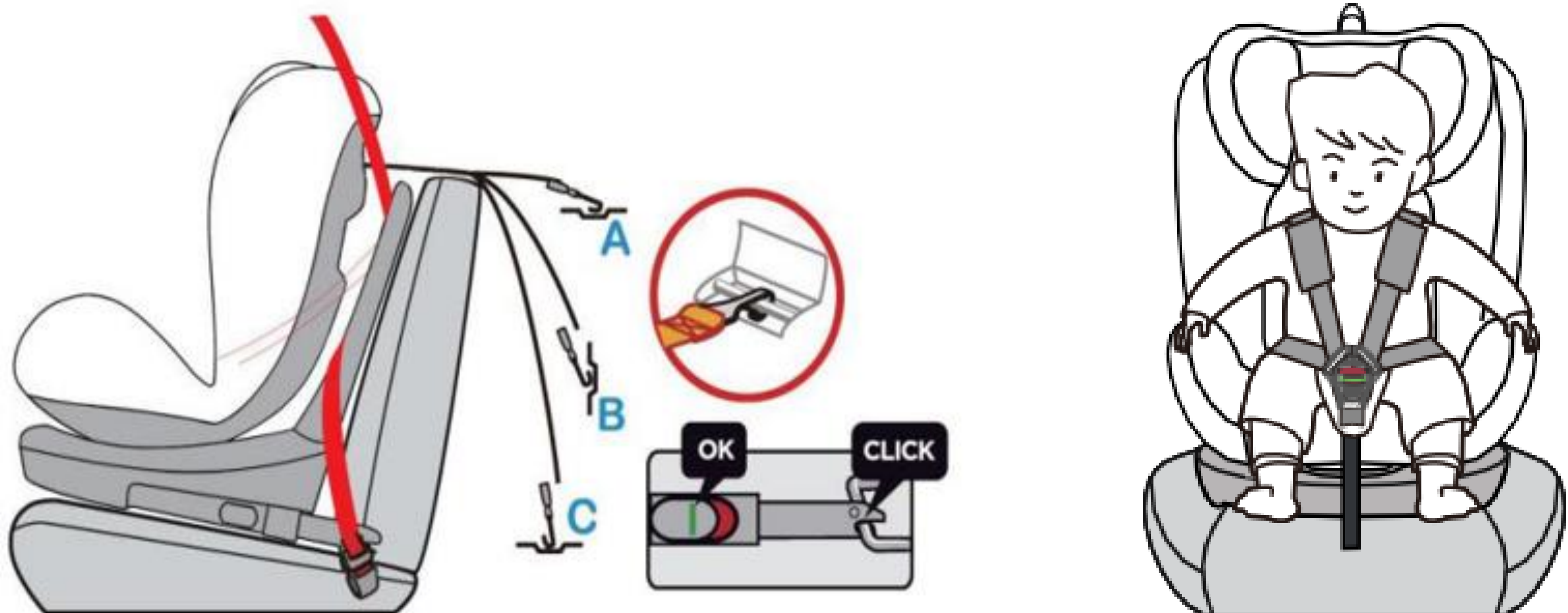

Uninstalling the ISOFIX system

- To free the Top Tether, press the button and pull the tether strap in the opposite direction (the indicator will change from green to red color), in order to take off the top tether.
- To free the ISOFIX anchoring, press backwards the ISOFIX System unlock buttons (the indicator will change from green to red color), in order to free the seat from the vehicle ISOFIX anchoring system.



4. INSTALLATION

4.3 Group 2/3(15 to 36kg) Install Forward Facing

- 1) Ensure that the child seat's 5-point harness and buckle are removed correctly.
- 2) Ensure the seat is ready to be installed forward-facing (Group 2/3), pull the backrest reclining handle to adjust to angle to any position 1 or 2, then release the handle.
- 3) It is necessary to swivel the seat 180° to place the seat in the direction of travel. Release the backrest rotating handle when the seat is in the desired position.
- 4) Before installing the safety seat, place your child in the seat and adjust the headrest to the correct height.
- 5) Place the child safety seat in the back seat of the vehicle facing in the direction of travel.
- 6) Hold the child seat with both hands and insert the two ISOFIX arms firmly into the vehicle's ISOFIX anchoring points until they fasten with a click on both sides. The red button will change to green on both sides.
- 7) Shake the seat to check that it is correctly anchored to the vehicle's ISOFIX points.
- 8) Place your child in the safety seat.
- 9) Pass the vehicle seat belt through the bottom of the armrest, ensure the lap belt is stretched as low as possible over the child's hips, buckle the vehicle seat belt until hearing a click. Place the diagonal belt through the red belt guide hook. It should pass in the middle between the child's shoulder and neck.

4. INSTALLATION

4.3 Group 2/3(15 to 36kg) Install Forward Facing

10) The insertion guides facilitate the installation of the safety seat with the aid of the ISOFIX securing points and prevent damage to the upholstery. When not in use they should be removed and stored in a safe place. In vehicles with a reclining back the insertion guides should be removed before the seat is reclined. Problems that may arise are generally the result of the accumulation of dirt or foreign bodies in the insertion guides and the clasps. To solve this type of problem simply clean the part in question.

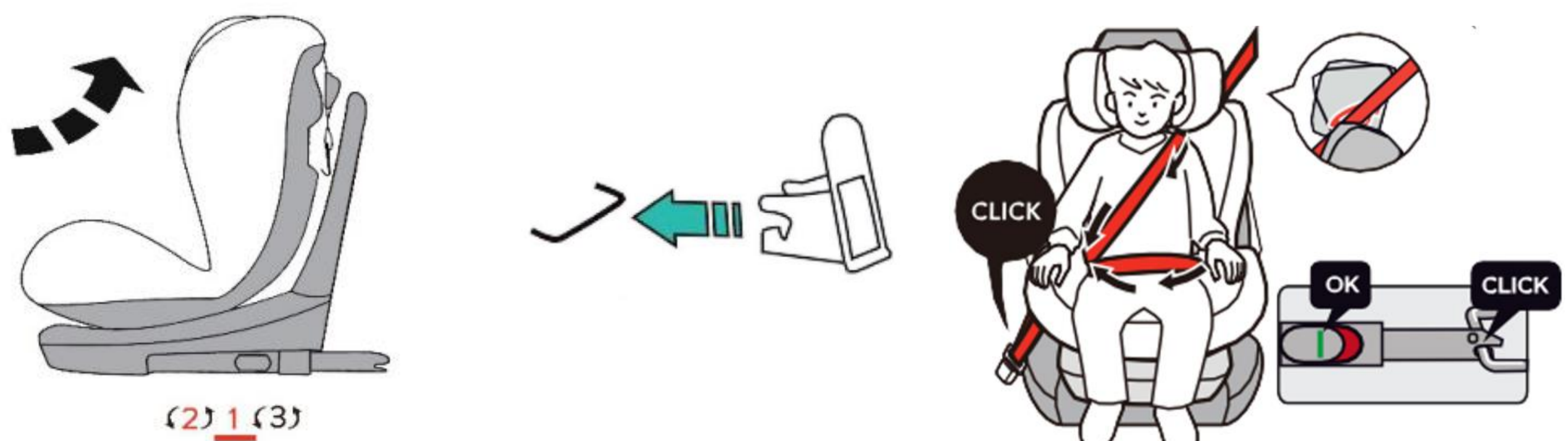

Note: Use backrest rotating handle to swivel the seat 180° for forward-facing installation. The Backrest hanger and L-backrest are hooked to each other.

Uninstalling the ISOFIX system

To release the ISOFIX anchoring, press backward the ISOFIX System unlock buttons (the indicator will change from green to red color).

5. Removal Fabric Cover and Assembly

5.1 Removal

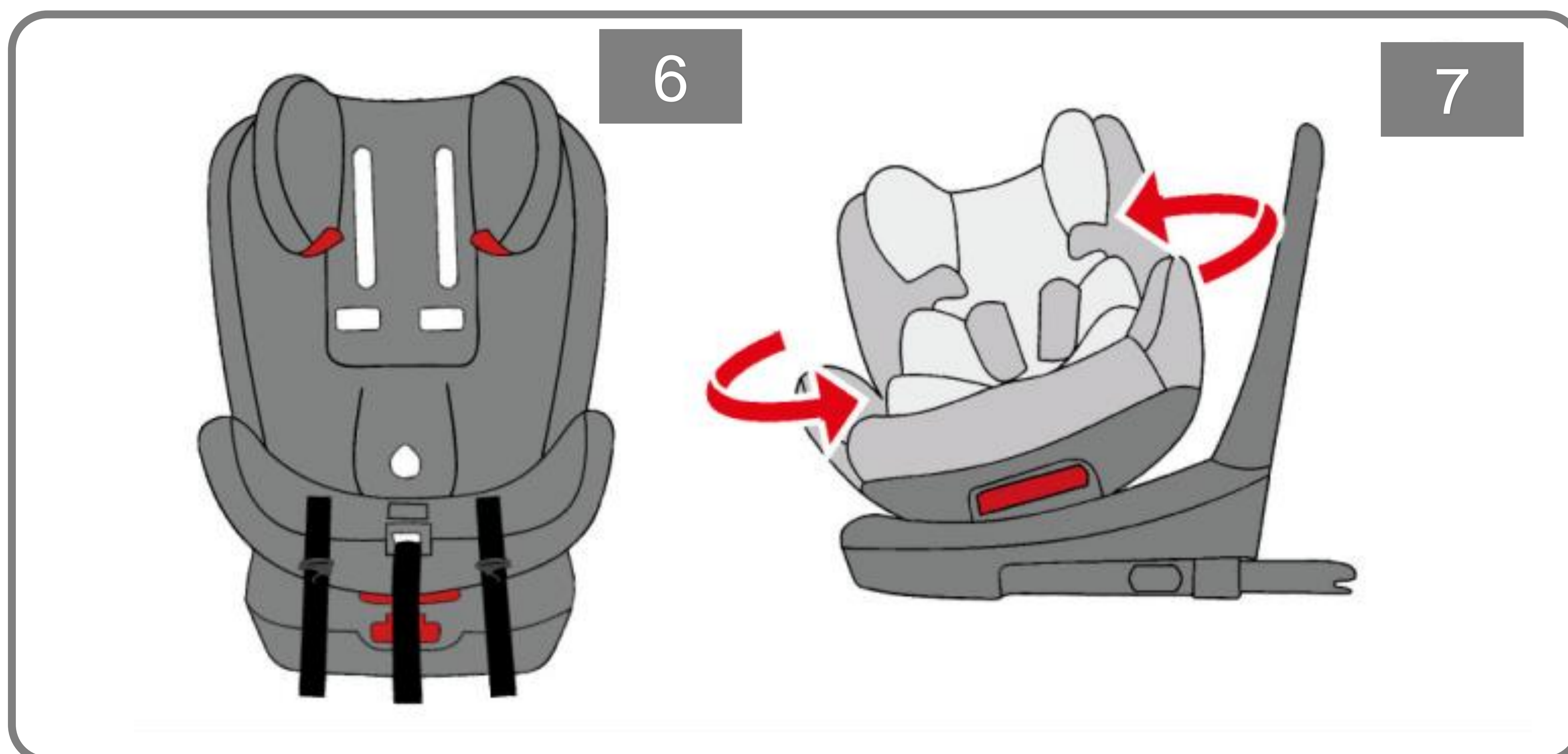
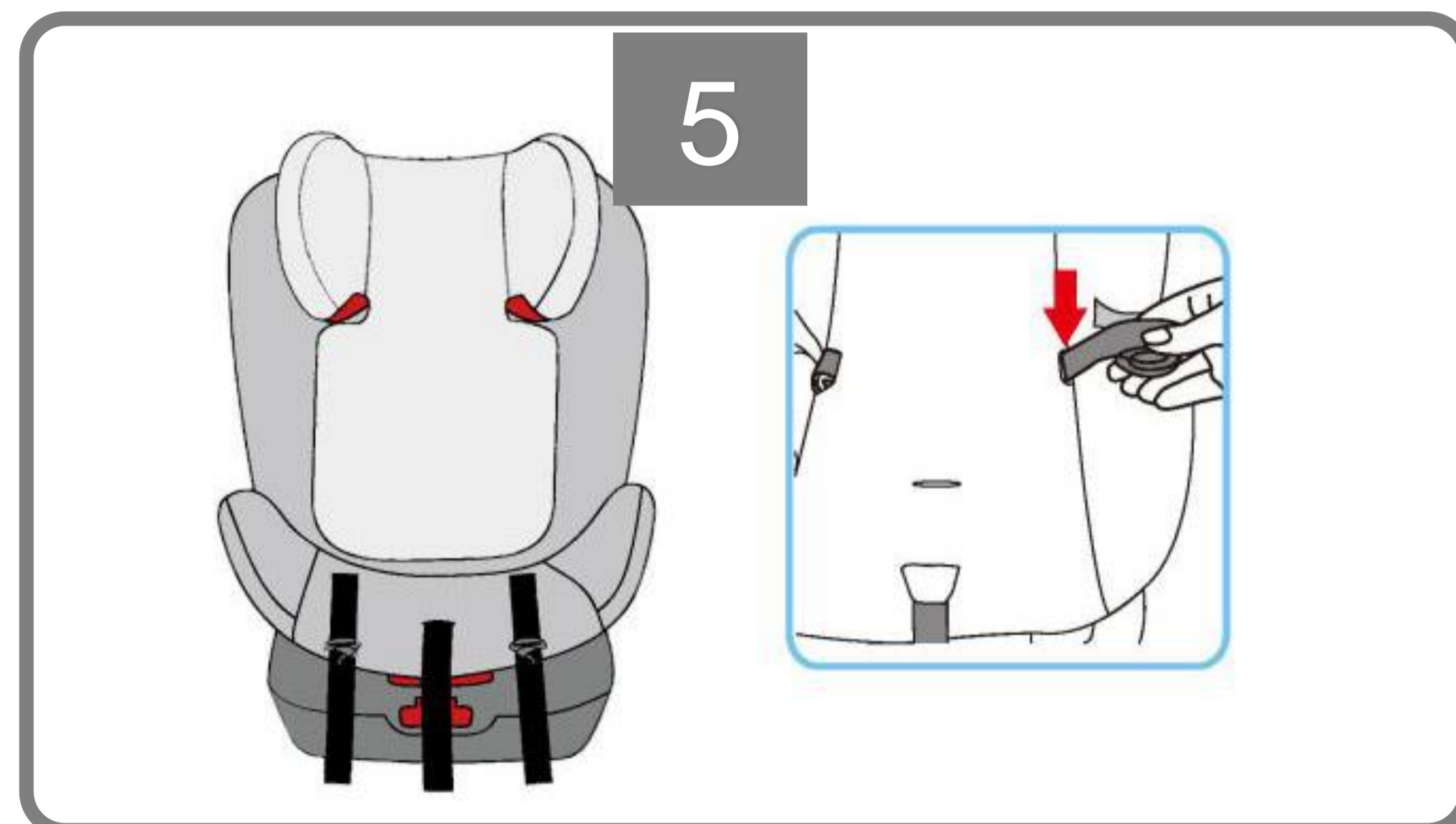
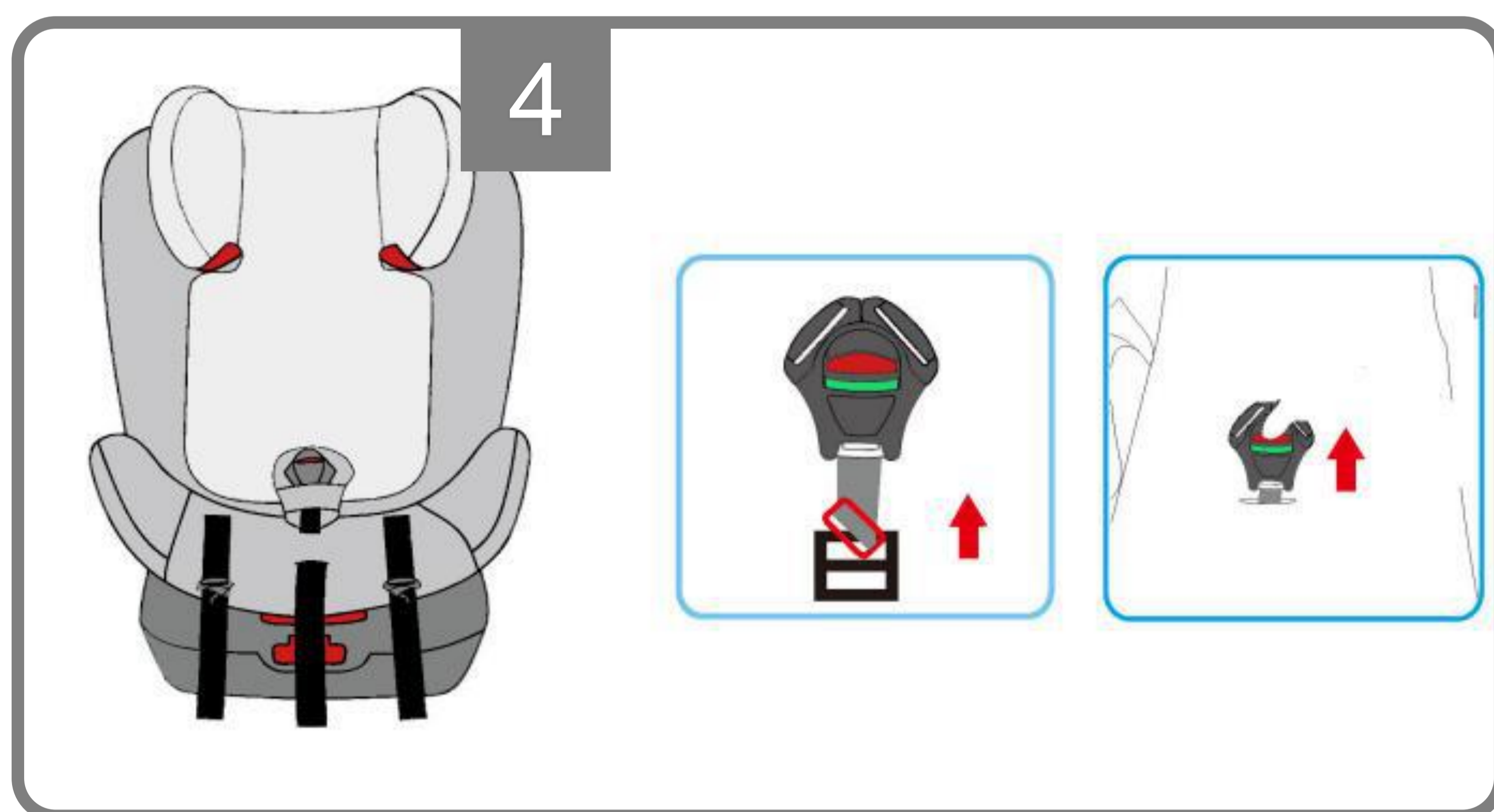
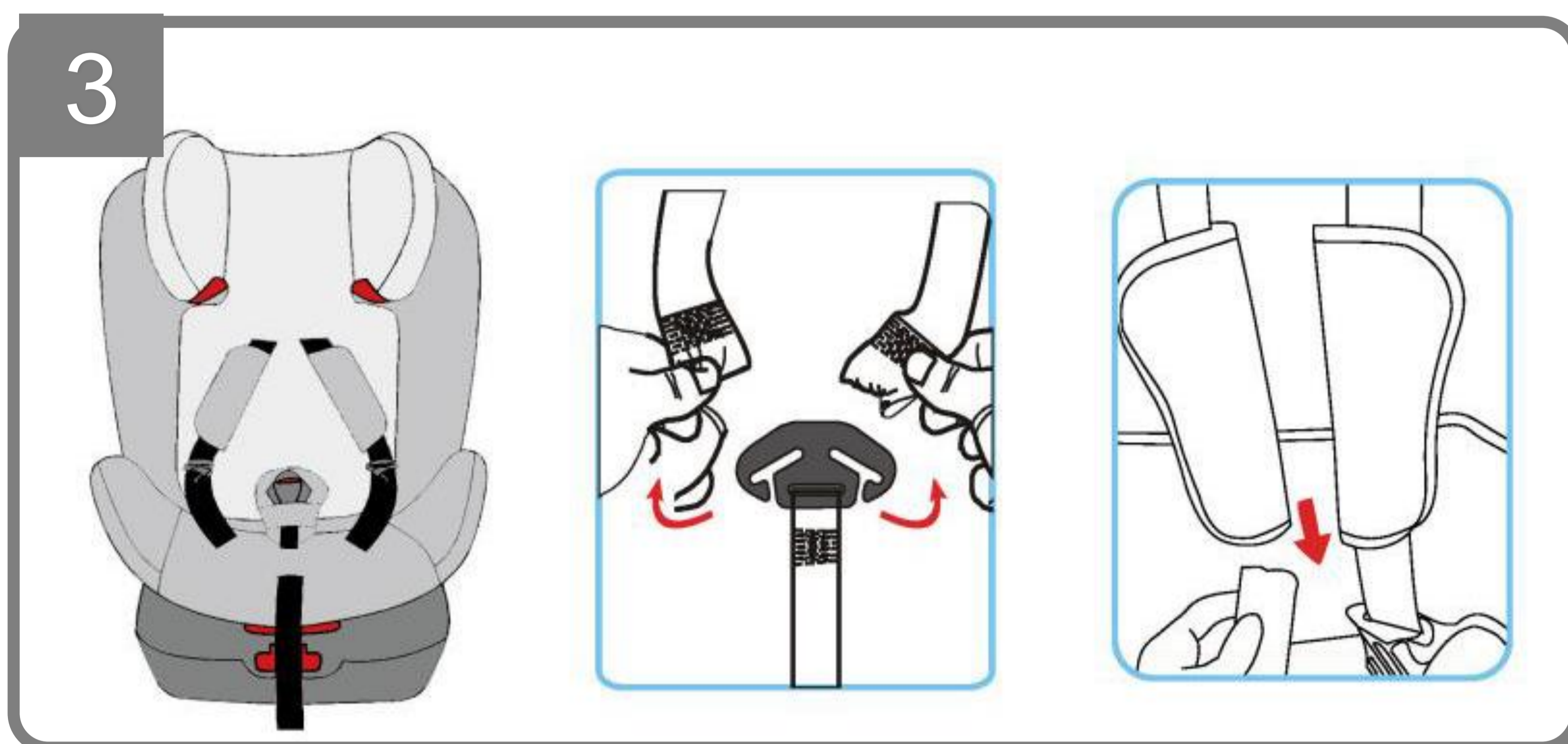
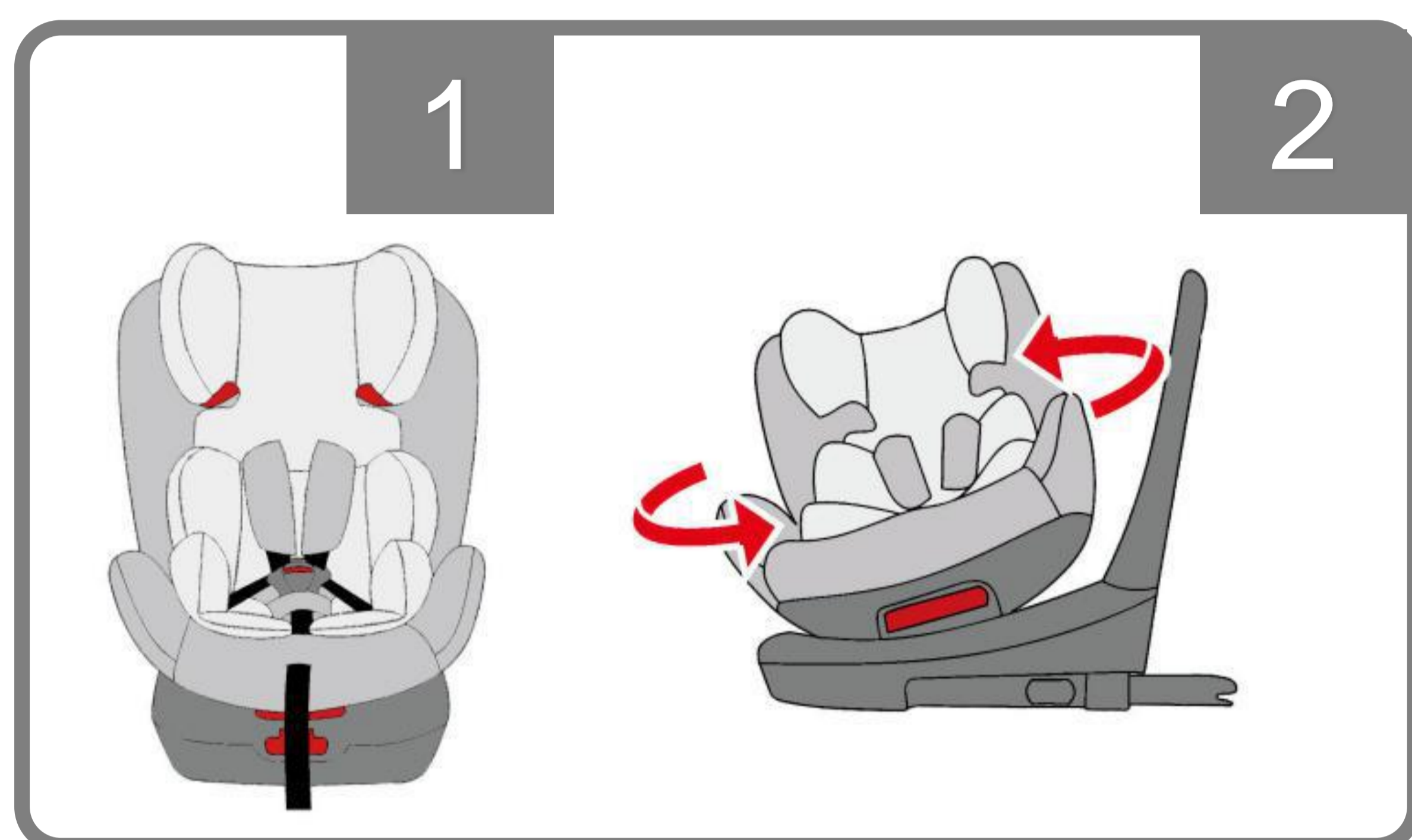

5. Removal Fabric Cover and Assembly

5.2 Assembly

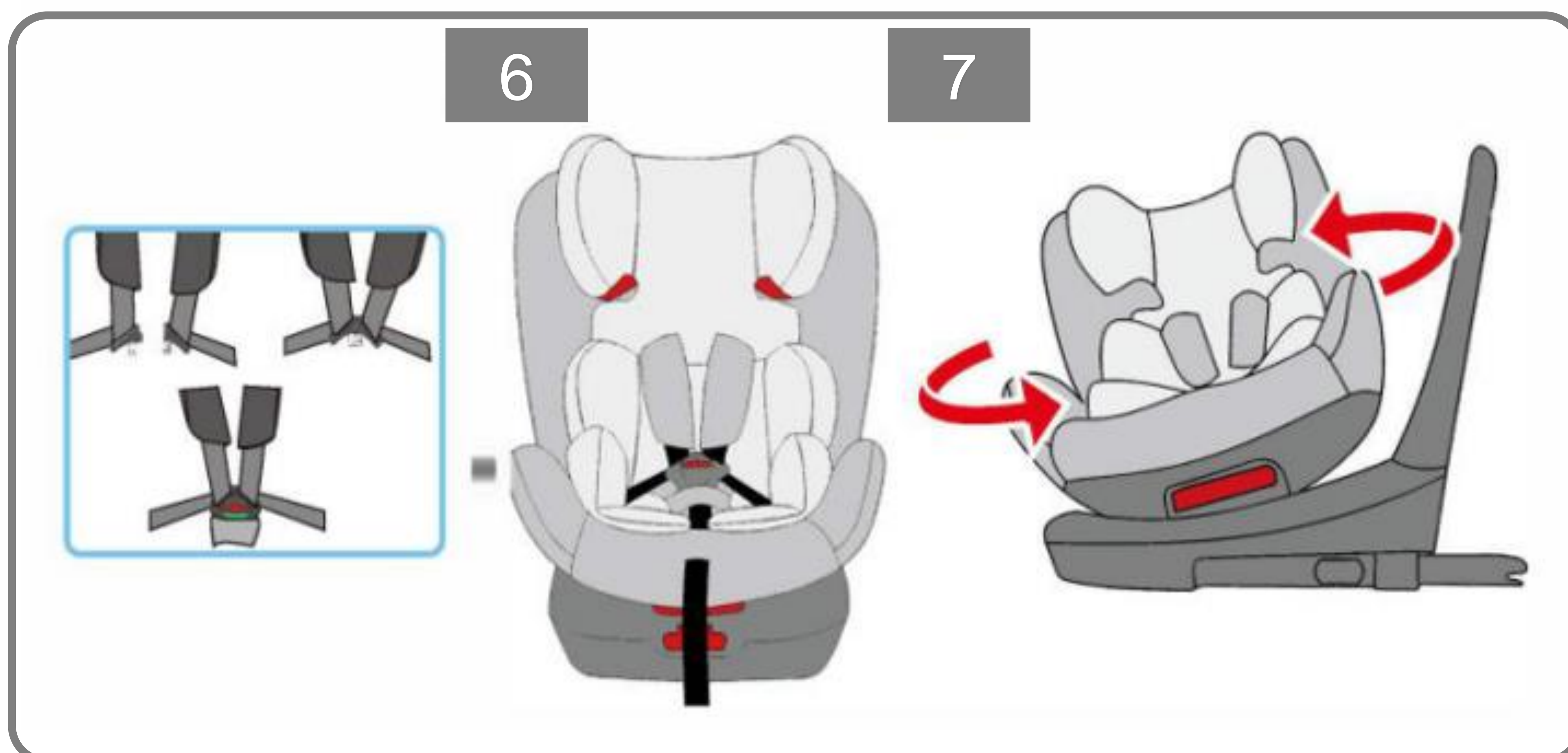
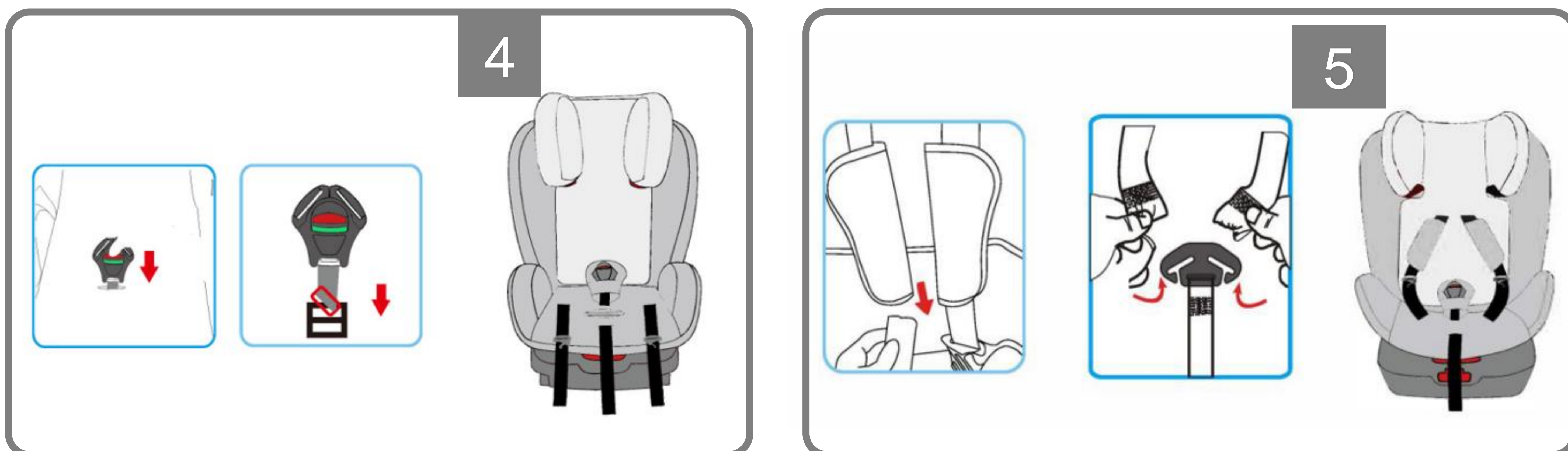
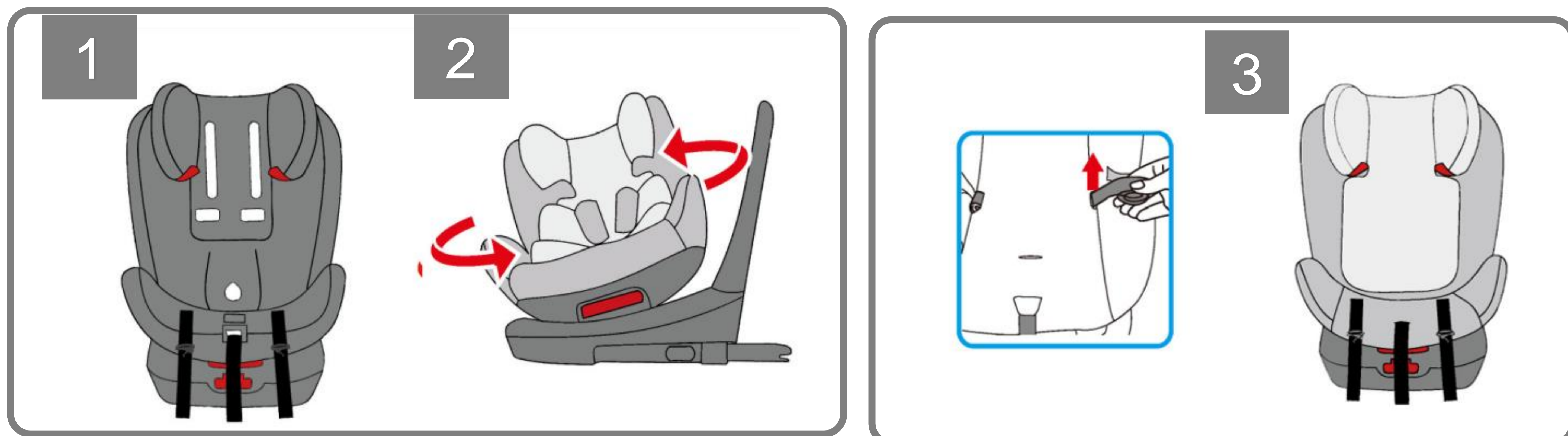

6. Maintenance and care

Cleaning

Please be sure to use only original seat covers, as the seat cover is important to the proper functioning of the system.



The child seat must not be used without the seat cover.

- The cover can be removed and washed with a mild detergent using the washing machine's cycle for delicate items (30°C). Please observe the instructions on the washing label of the cover. The colours of the cover may fade if washed at more than 30°C. Do not spin, and never tumble dry in an electric clothes dryer (the fabric may separate from the padding).
- The plastic parts can be cleaned using soapy water. Do not use harsh cleaning agents (such as solvents).
- The harness can be removed and washed in lukewarm soapy water. Caution! Never remove the buckle tongues from the straps.

Checklist

For safety's sake read through this checklist before you set off.

Check that the harness belt system fits properly and tightly around your child and that the shoulder belts are at the correct height.

Check regularly that the belt in the baby car seat is not damaged. If it is damaged do not use your product in any circumstances.

Check that you have secured your baby car seat with the seat belt.

7. Environmentally friendly disposal

Warning Danger of suffocation! Packaging material is dangerous for children. Never let children play with packaging material.

7.1 Disposal and packaging

The packaging of your unit consists of materials that are necessary to guarantee effective protection during transport. These materials are fully recyclable and therefore reduce the environmental impact. Dispose of the packaging in a bin for recyclable materials.

7.2 Disposal of old equipment

Old appliances must be disposed of in accordance with the guidelines and regulations of the local waste disposal authority. Check with your local administration for the address of the nearest recycling center and deliver your appliance there.



The symbol of the crossed-out dustbin on a Waste electrical or electronic equipment indicates that it must not be disposed of with household waste at the end of its life. Collection points for waste electrical and electronic equipment are available free of charge in your area. You can obtain the addresses from your city or local government. You can find out about other return options created by us on our website

www.fable-kids.com

The separate collection of Waste electrical or electronic equipment is intended to enable the reuse, recycling or other forms of recovery of Waste electrical or electronic equipment and to avoid the negative consequences of disposal on the environment and human health.



FableKids

love inspired.



Office address:
Fablekids
Gneisenaustraße 10-11
D-97074 Würzburg

Return address can be found in the imprint: <https://www.fable-kids.com>

VAT identification number: DE 263752326
Court of the Commercial Register is Würzburg, HRB 10082
WEEE Reg.-No. DE 61617071



Office address: FableKids • Gneisenaustraße 10-11 •
97074 Würzburg



Our customer service number:
Tel. +44 (0) 208 068 5604



E-Mail: info@fable-kids.com



Return address can be found in the imprint: <https://www.fable-kids.com>