

Fable Kids

love inspired.



Tricycle

FINN



Thank you for choosing Fable Kids.

Please read the instructions carefully before use and keep for future reference.

Dear Parents,
Thank you for purchasing our product. Please read the operating instructions carefully before using the product for the first time. If you give the product to a third party, this manual must be handed over with it. Keep the instruction manual for future reference. The drawings in this manual may not match the physical objects. Please refer to the physical objects.

Available Configurations



Tricycle with backrest, canopy and push rod



Tricycle with seat reversing, canopy and push rod



Tricycle with backrest and push rod

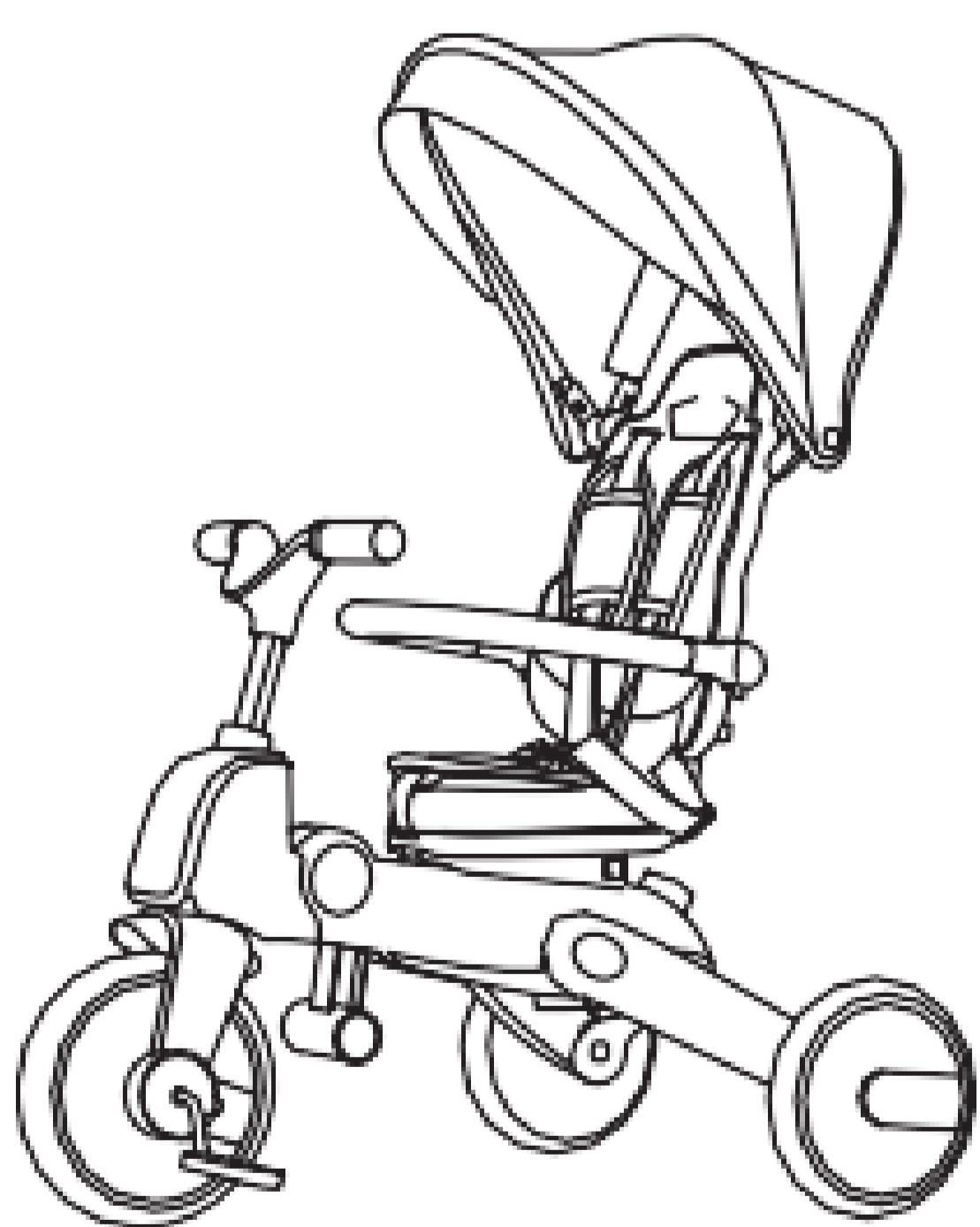

Tricycle with canopy and backrest

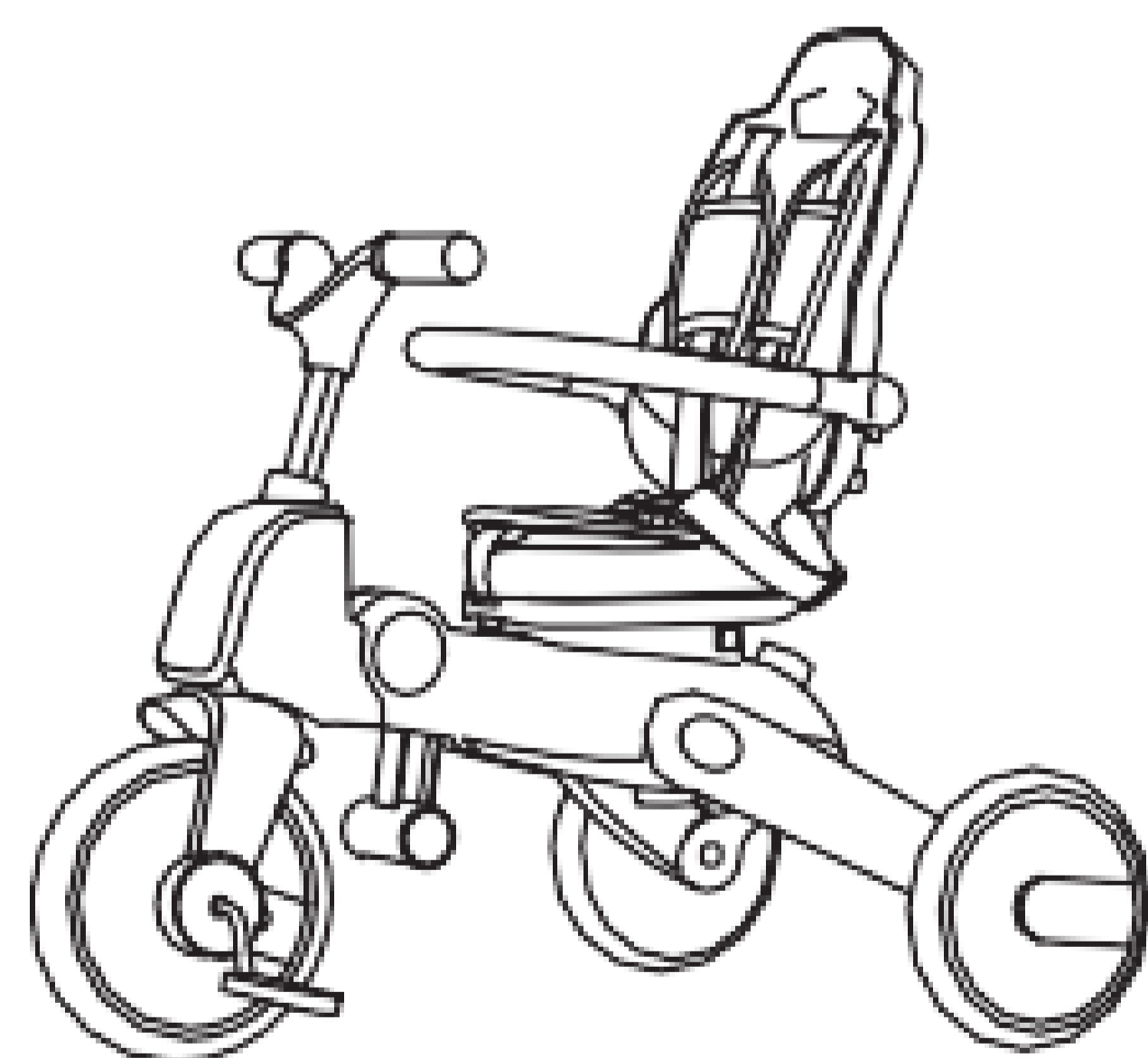

Tricycle with backrest

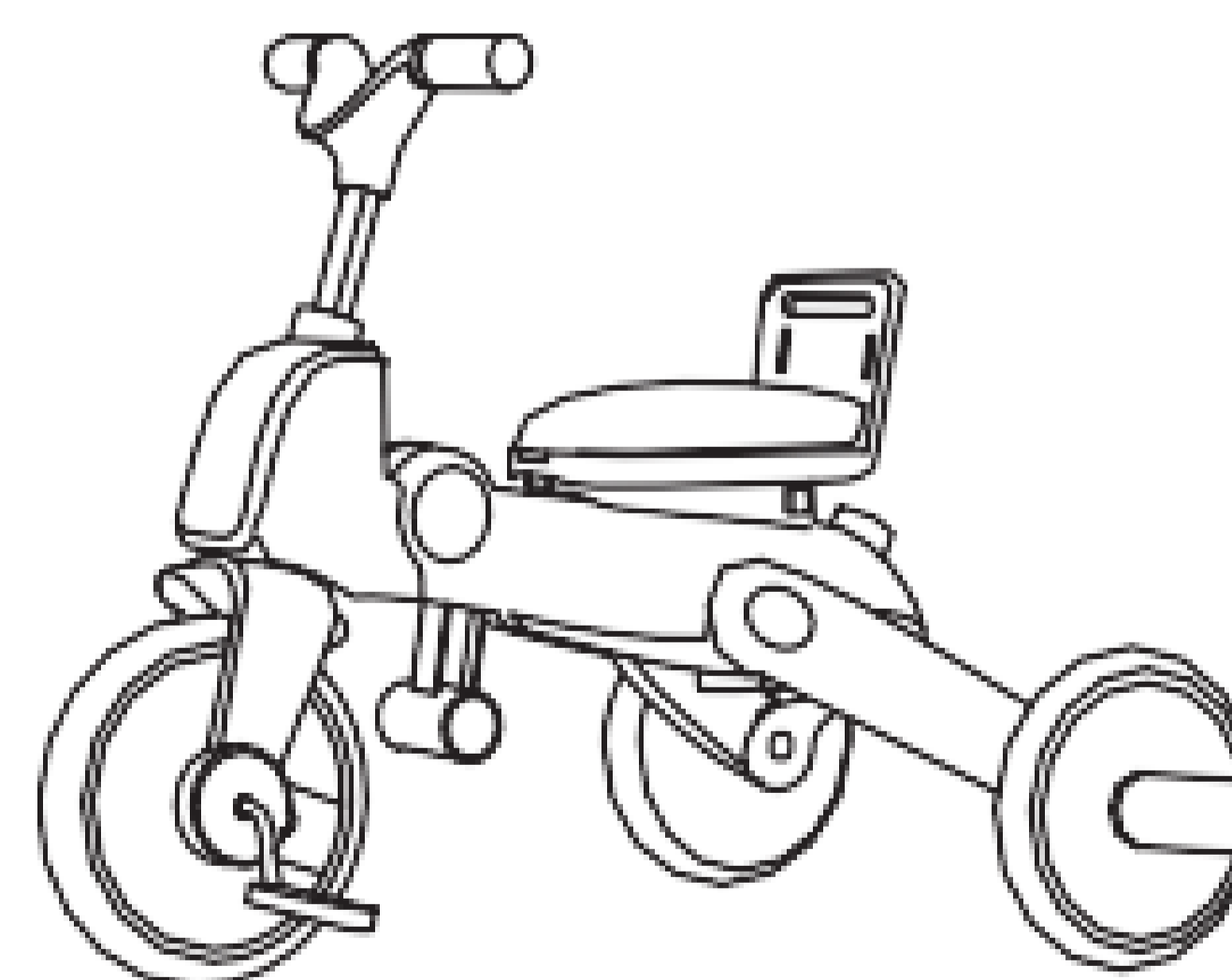

Tricycle mode

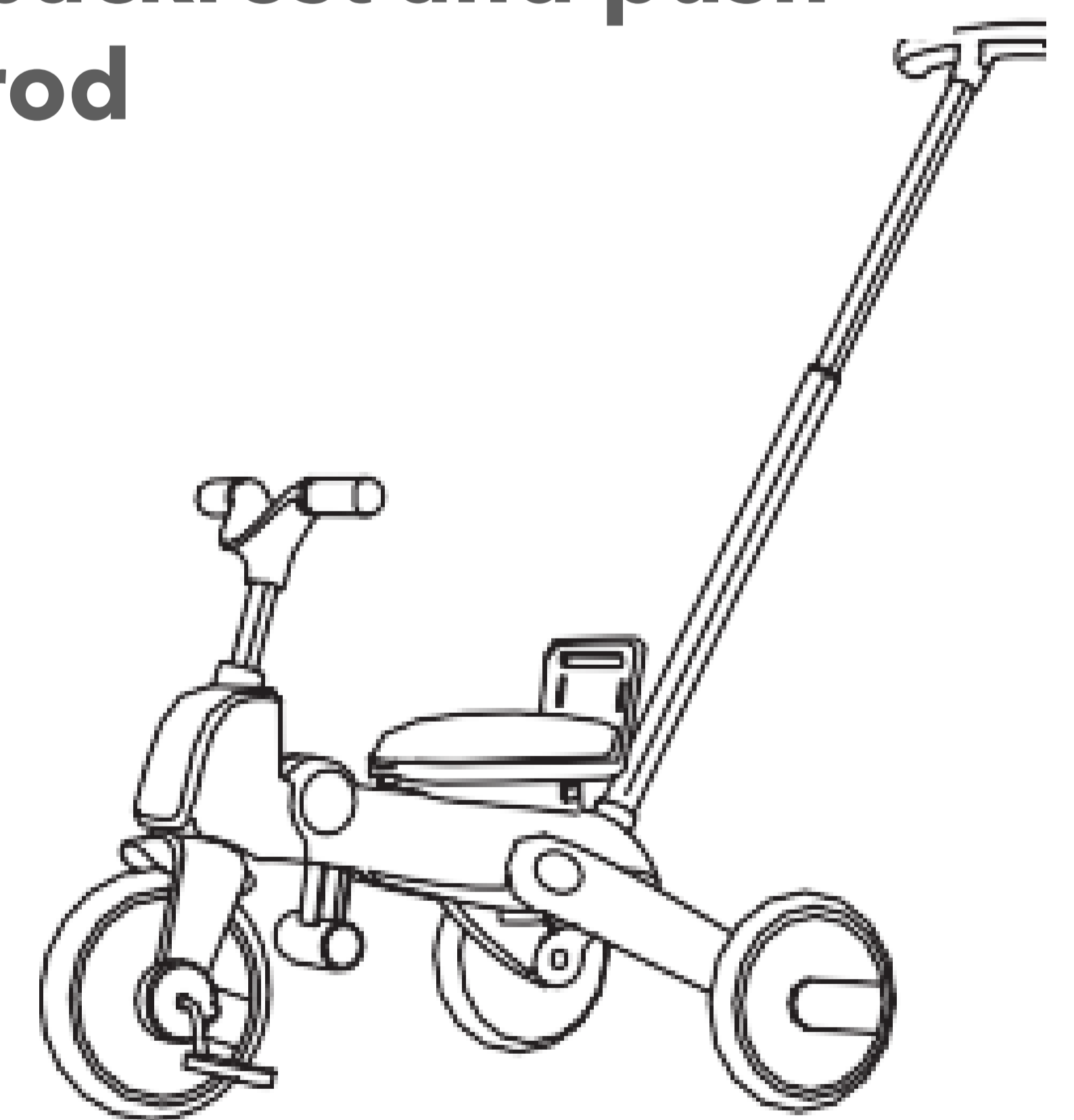

Tricycle with push rod

Table of Contents

<u>1. Product Overview</u>	-----	1
<u>2. Important Safety Information</u>	-----	2
<u>3. How to Use the Product</u>	-----	3
<u>4. Maintenance and Care</u>	-----	9
<u>5. Environmentally friendly disposal</u>	-----	10



1. Product Overview

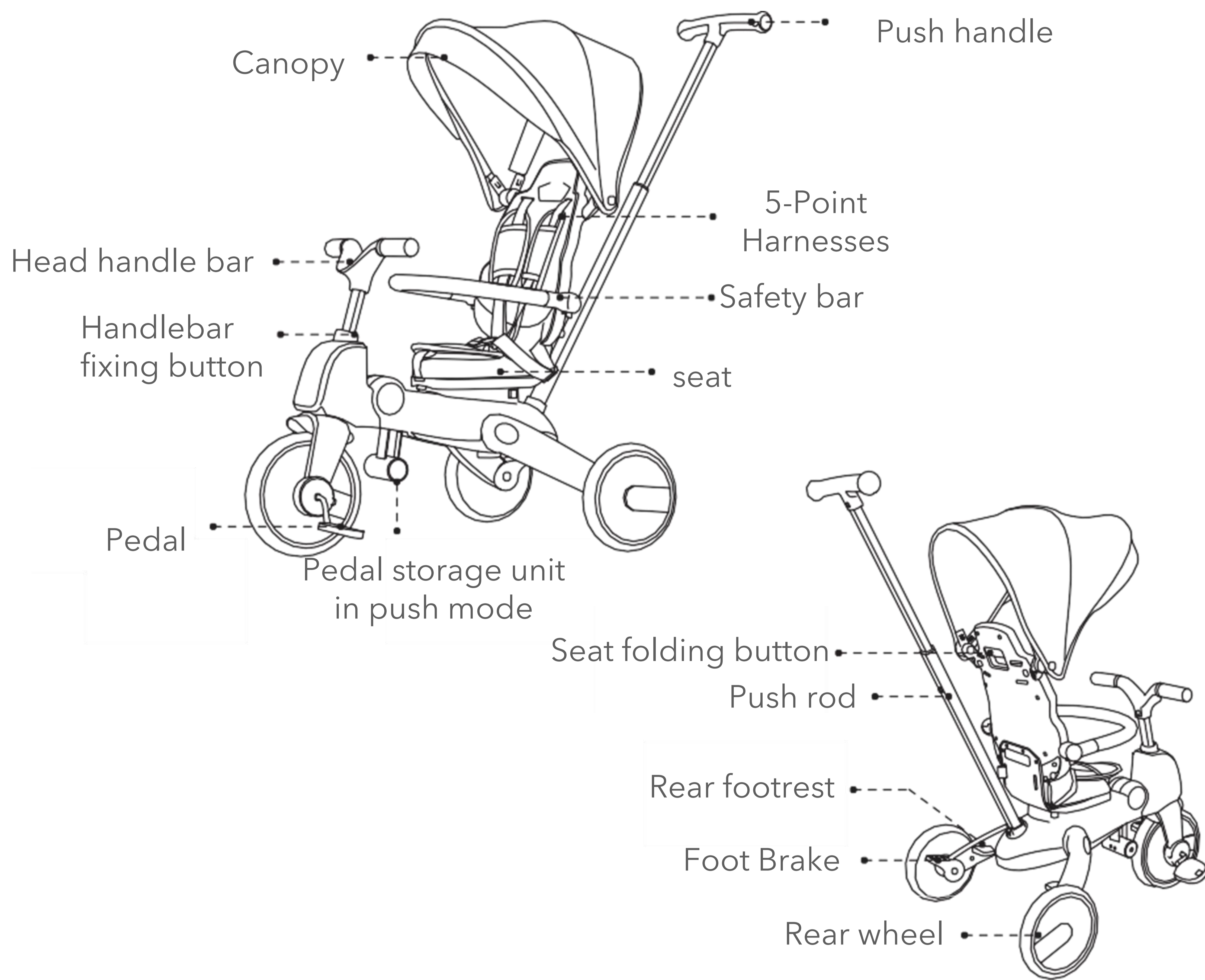

2. Important Safety Information



WARNING

Users and guardians are advised to read the instruction manual carefully before use and to keep it for future reference, as it may affect the safety of the child if fail to use in accordance with the instructions.

- The maximum load capacity is 20kgs.
- The applicable age is 18-60 months.
- The tricycle is intended for one child only.
- Ensure fixing elements have been properly attached and all locking mechanisms are engaged before riding.
- Overloading or incorrect use or use of incorrect spare parts may cause damage to the tricycle or make it unsafe.
- The Tricycle must be kept away from fire and sources of heat.
- Do not leave your child unattended while riding.
- Do not let your child stand up when being in the tricycle.
- The child must always be secured with belts.
- The product is intended for one child only.
- Please use spare parts supplied by the manufacturer only.
- The accessories not approved by the manufacturer should not be used.
- All tricycle components must be checked regularly to make sure they are operational.
- Do not hang or put any heavy items on the tricycle frame as it may cause it to fall down and injure the child.
- When putting the child in or taking it out, the brake must be locked.
- To avoid injuries, make sure your child is away when you assemble or disassemble the product.
- A failure to follow the procedures included in this manual may lead to serious bodily injuries.
- Stop using immediately if it is damaged or unstable.
- All tricycle components must be checked regularly to make sure they are operational.
- This product is not intended for running or roller-skating.
- The product should be used on a straight road away from traffic.
- Be careful when using the tricycle. The child should be trained to use the tricycle and have skills to effectively avoid falling, collision and injury to the child or other people.

3. How to Use the Product

3.1 Take out the parts from the carton

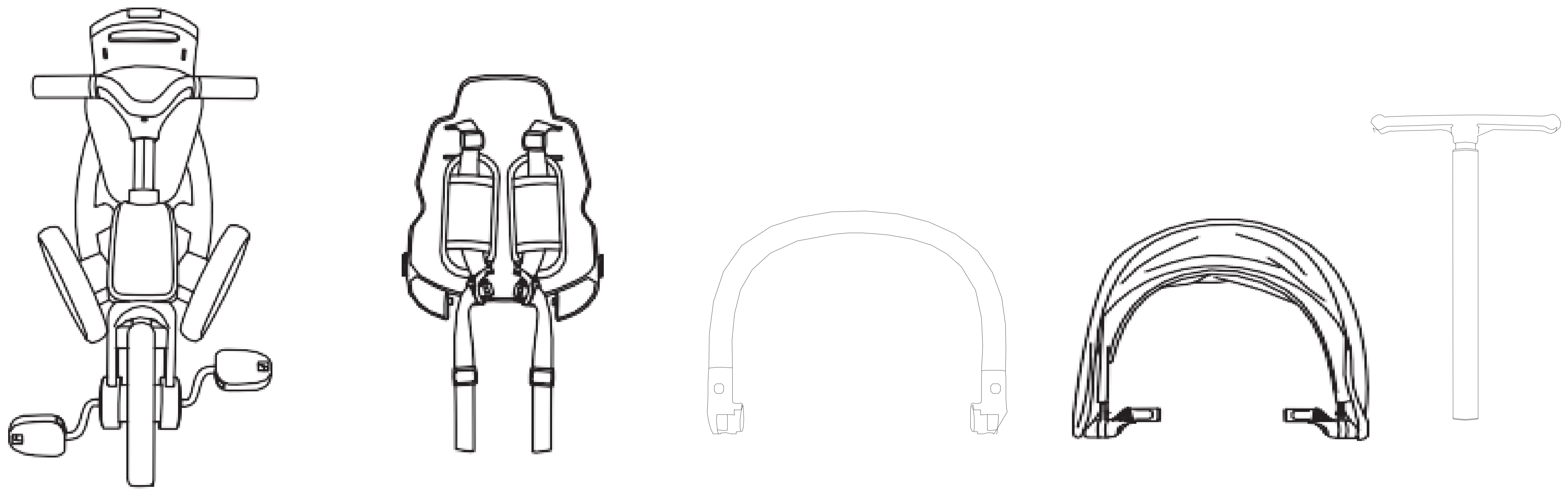

3.2 Unfold the frame

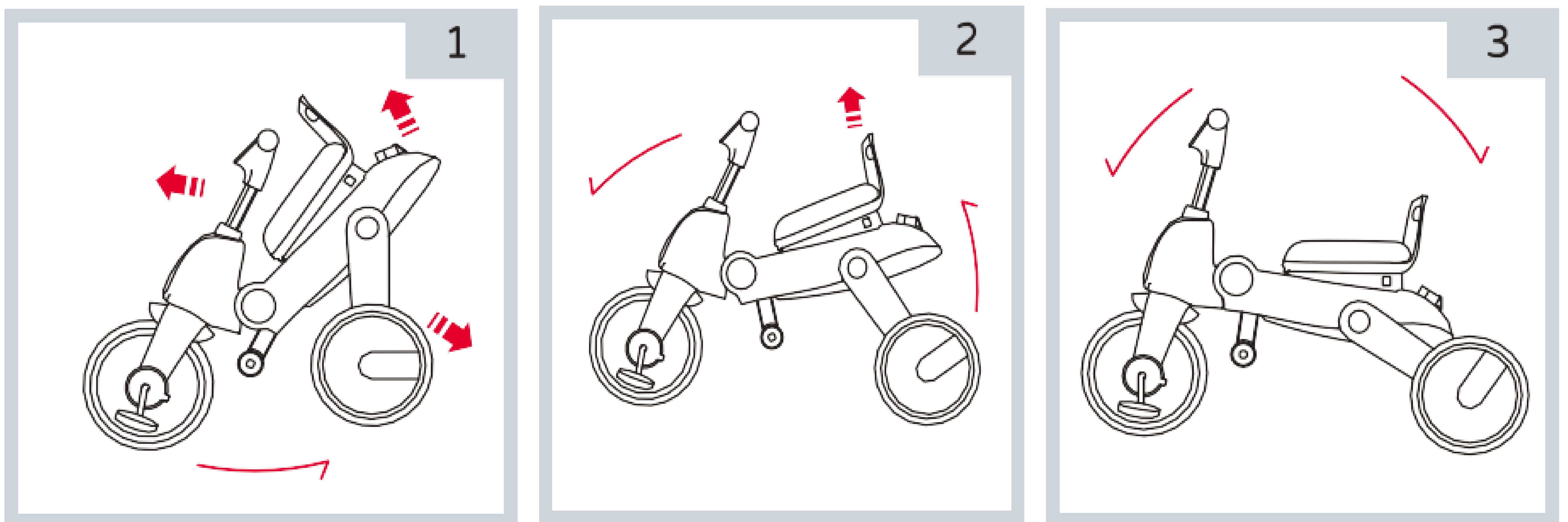

1. Lift the backrest and the front part of the tripod frame.
2. Push the handlebar forward until you hear the lock "CLICK" and open the rear wheels until the locking sound "CLICK" is heard.
3. Fully open the tricycle frame and make sure that all parts are secured in place.

3. How to Use the Product

3.3 Backrest assembly / dis-assembly

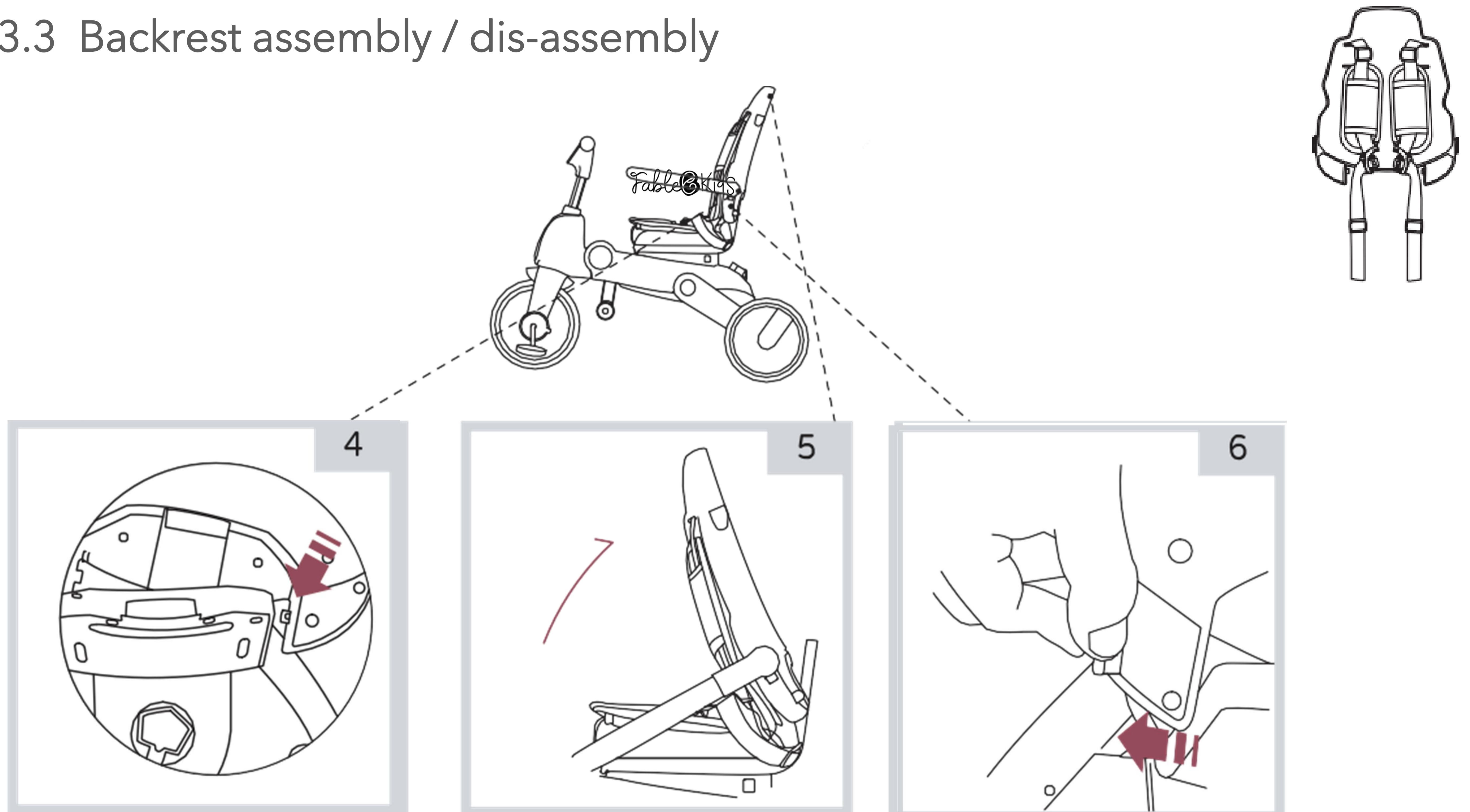

4. Insert the tabs of the backrest into the designated slots on both sides of the seat on the frame. Insert one side then on the other side until you hear a Click sound.
5. Open the backrest backwards until the locking "click" is heard.
6. To disassemble the backrest: slide the button outwards. Release one side of the tab then release on the other side until the backrest detaches from the slots.

3.4 Safety bar assembly / dis-assembly

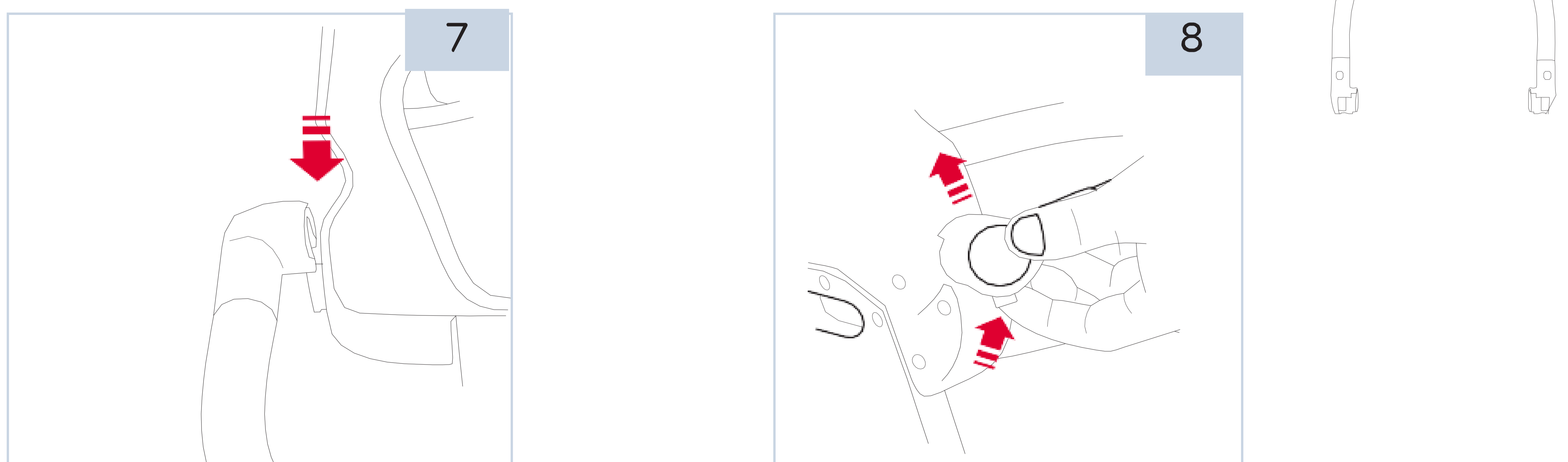

7. To connect: place two ends of the bumper bar on both sides of the seat and snap them into place until the locking click sound is heard.
8. To remove: lift the bumper bar up and press the button

3. How to Use the Product

3.5 Canopy assembly / dis-assembly

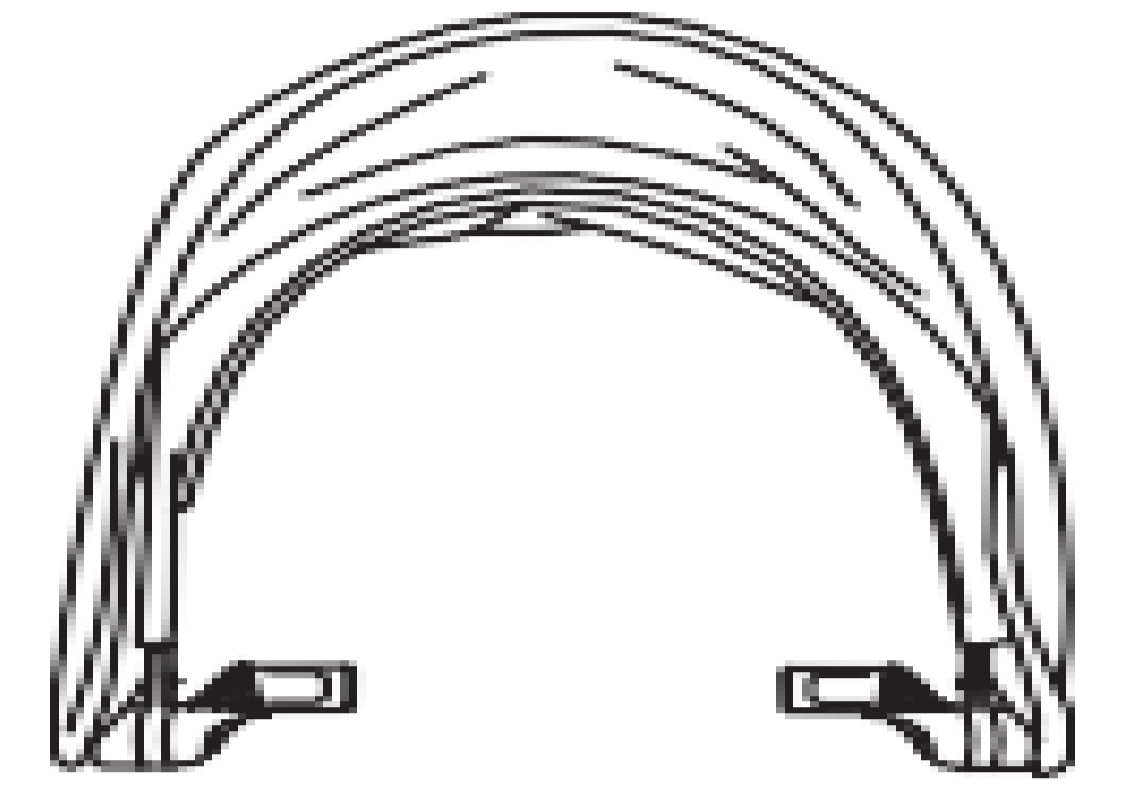
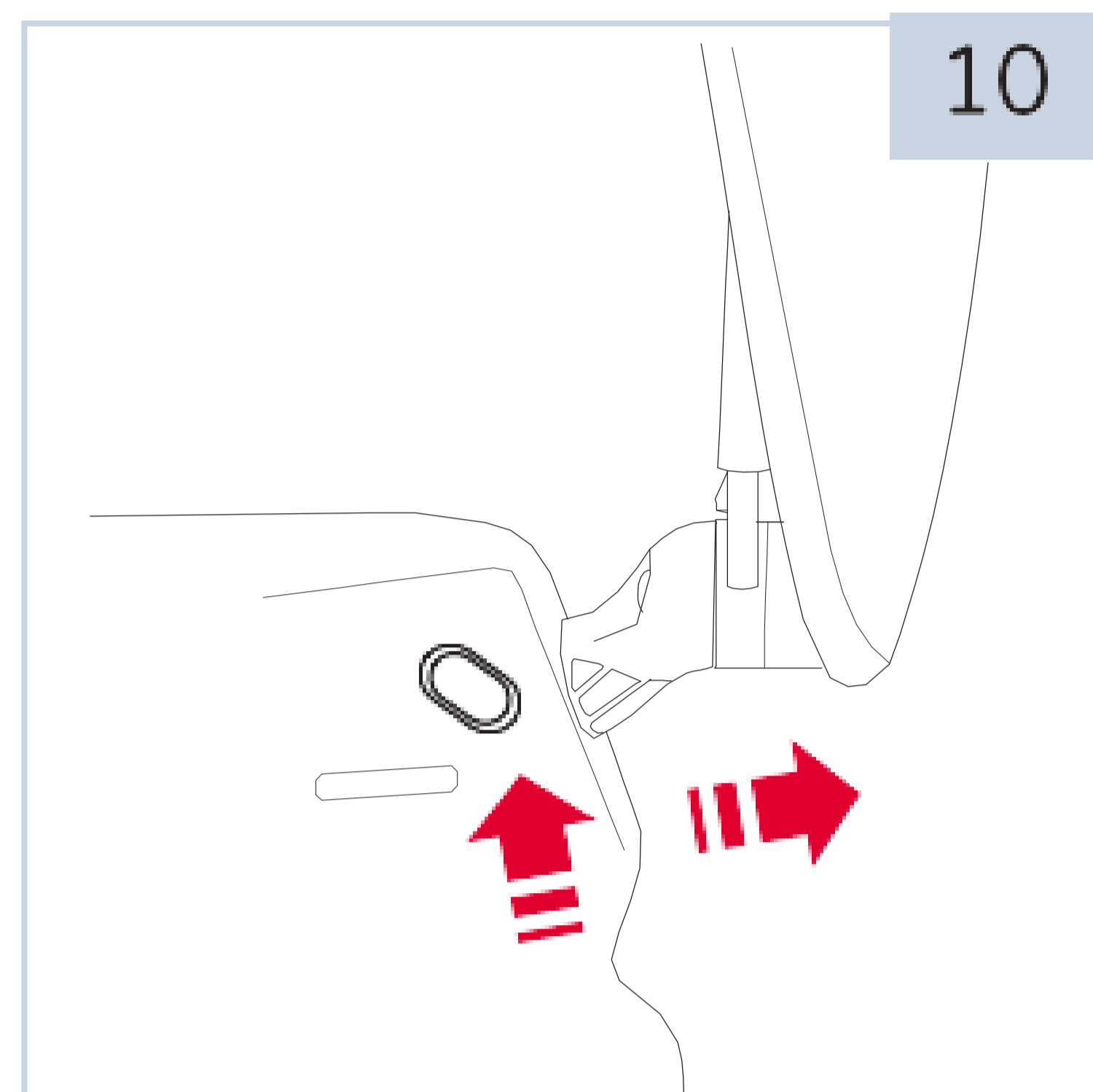
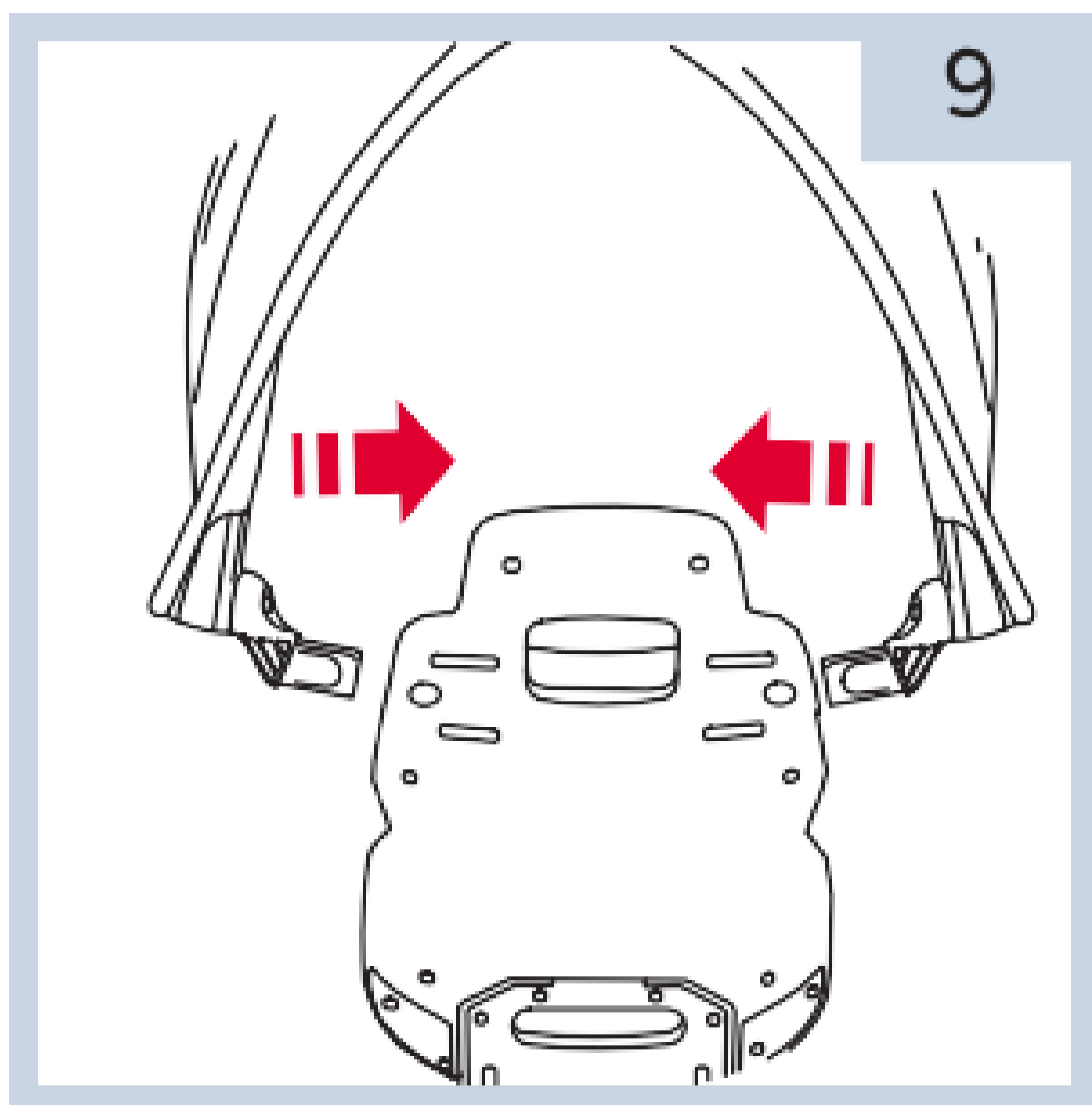

9. place canopy over designated slots on upper side of the backrest and insert the fasteners into place, repeat on the opposite side. Pull the canopy to desired size.

10. To remove: press the removal button and pull out to release canopy.

3.6 Push handle assembly / dis-assembly

11. The push handle has 3 height positions. Place the push handle over the designated slot. Push it down until it locks into place. Pull slightly and make sure it is securely in place.

To remove, press the clip on the bottom of the push rod and pull until it is detached from the tricycle frame.

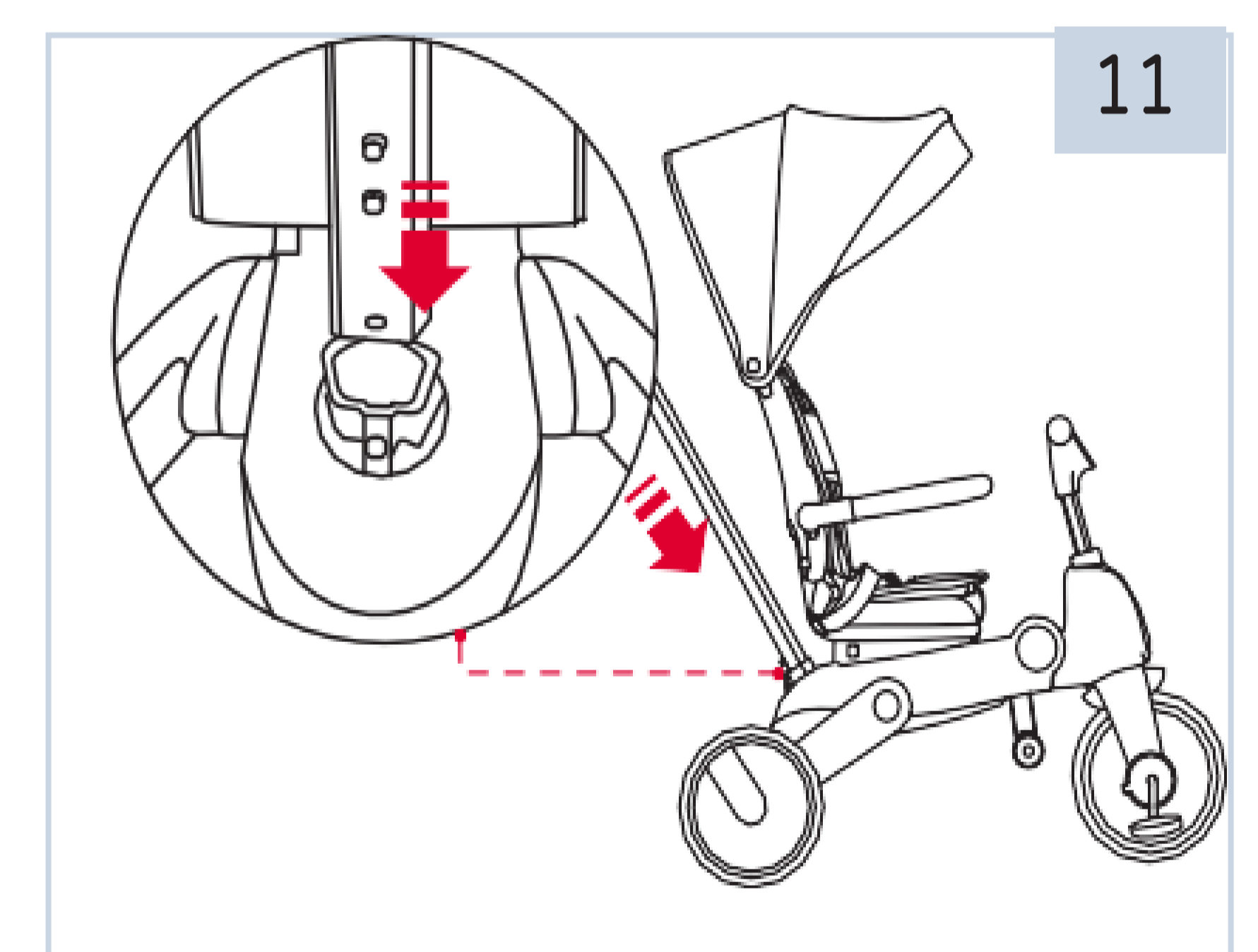

3.7 Safety belt adjustment

12-13. Position one end of the belt and thread it through the desired slot in the backrest.

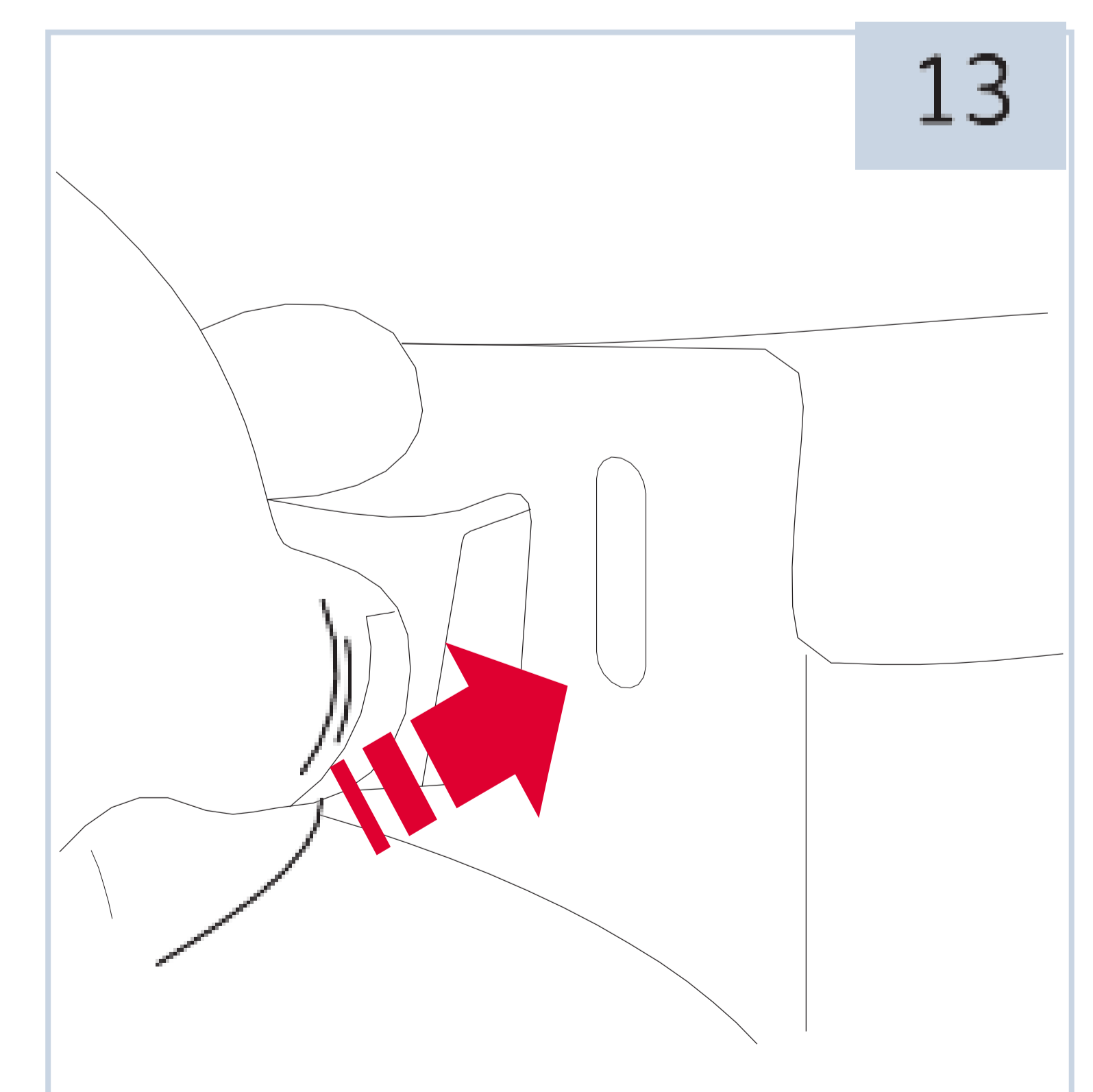
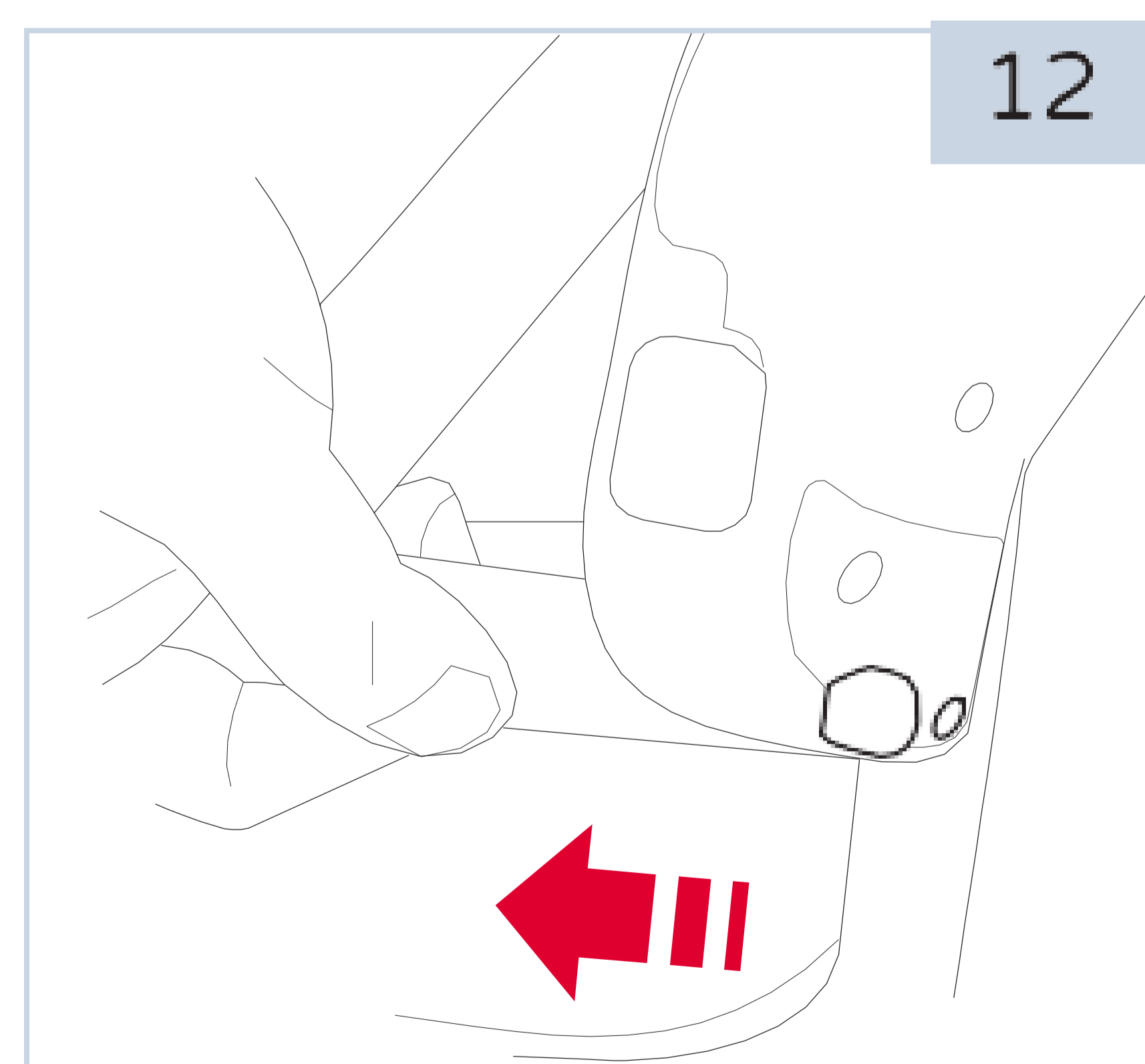

3. How to Use the Product

3.7 Pedal connecting / removing

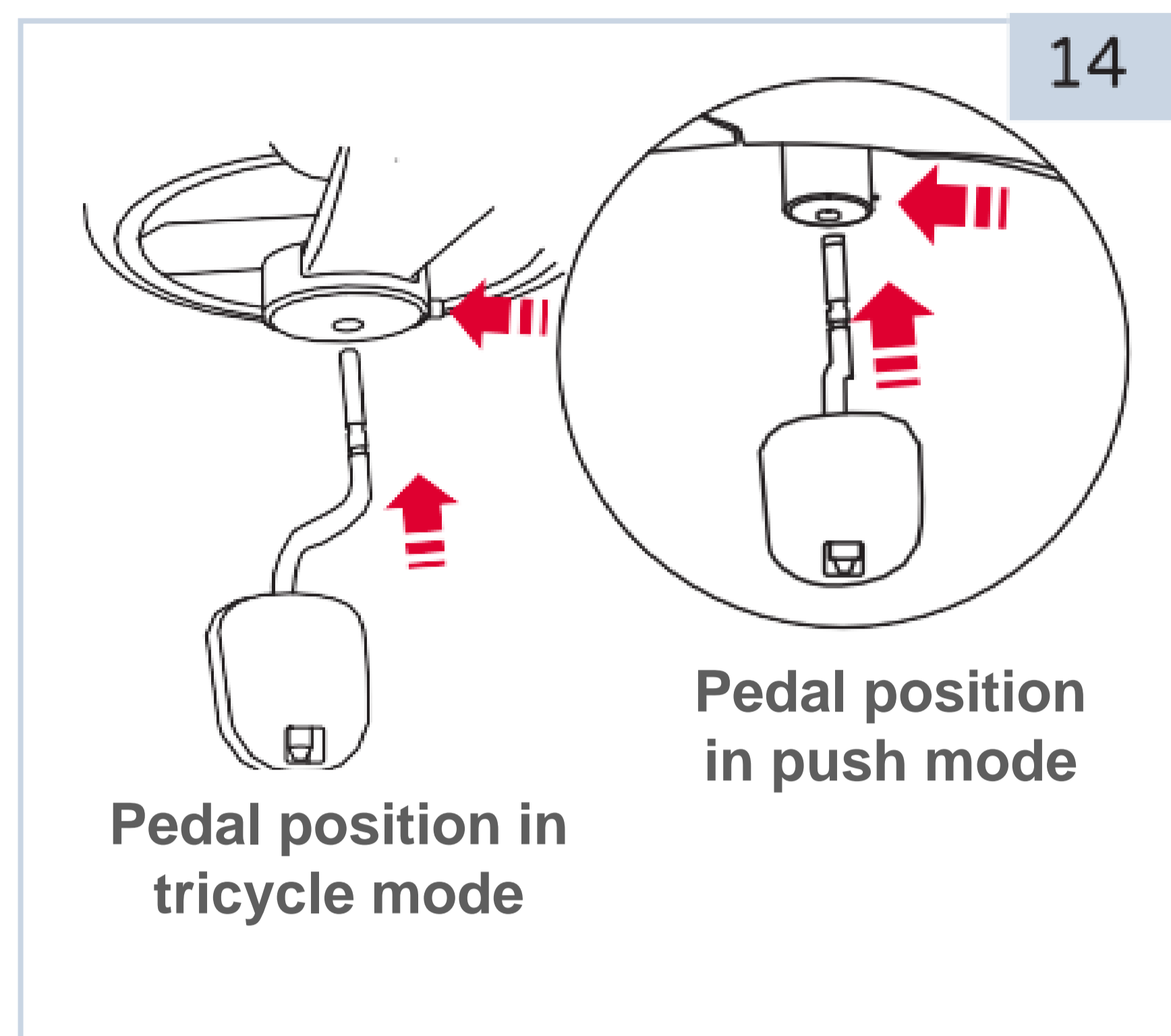

14. The tricycle pedals have two optional positions:
- Tricycle mode- connection to the front wheels
 - push mode- connection to the pedal fixation unit

Place the pedal in the designated slot and push in.
To remove: press the button on the base of the wheel and remove the pedals

3.8 Handlebar opening / unlocking

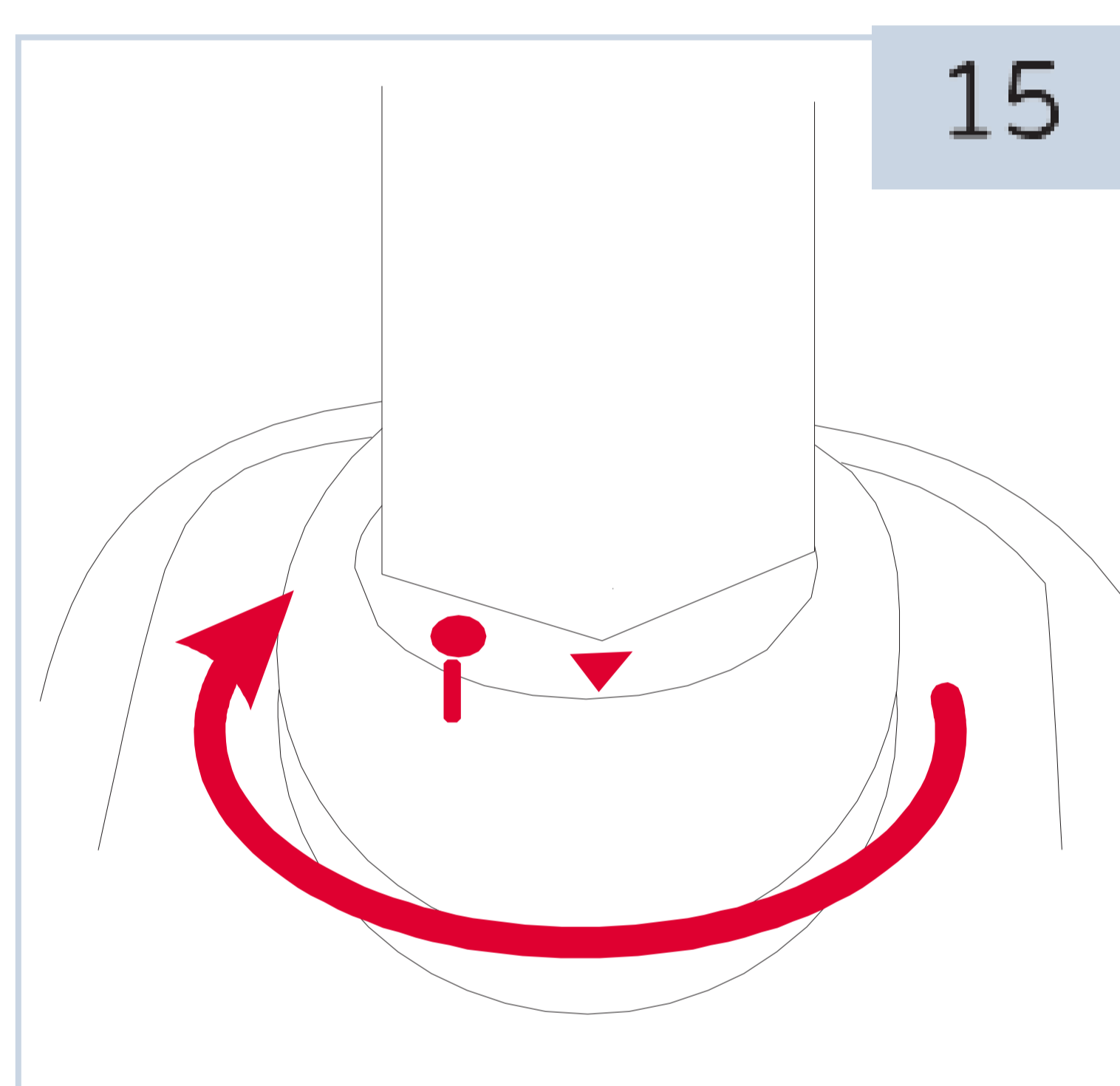

15. Push mode

Turn in the direction of the arrow as shown to lock the handlebar. Under this mode, the steering control is at the parent only.

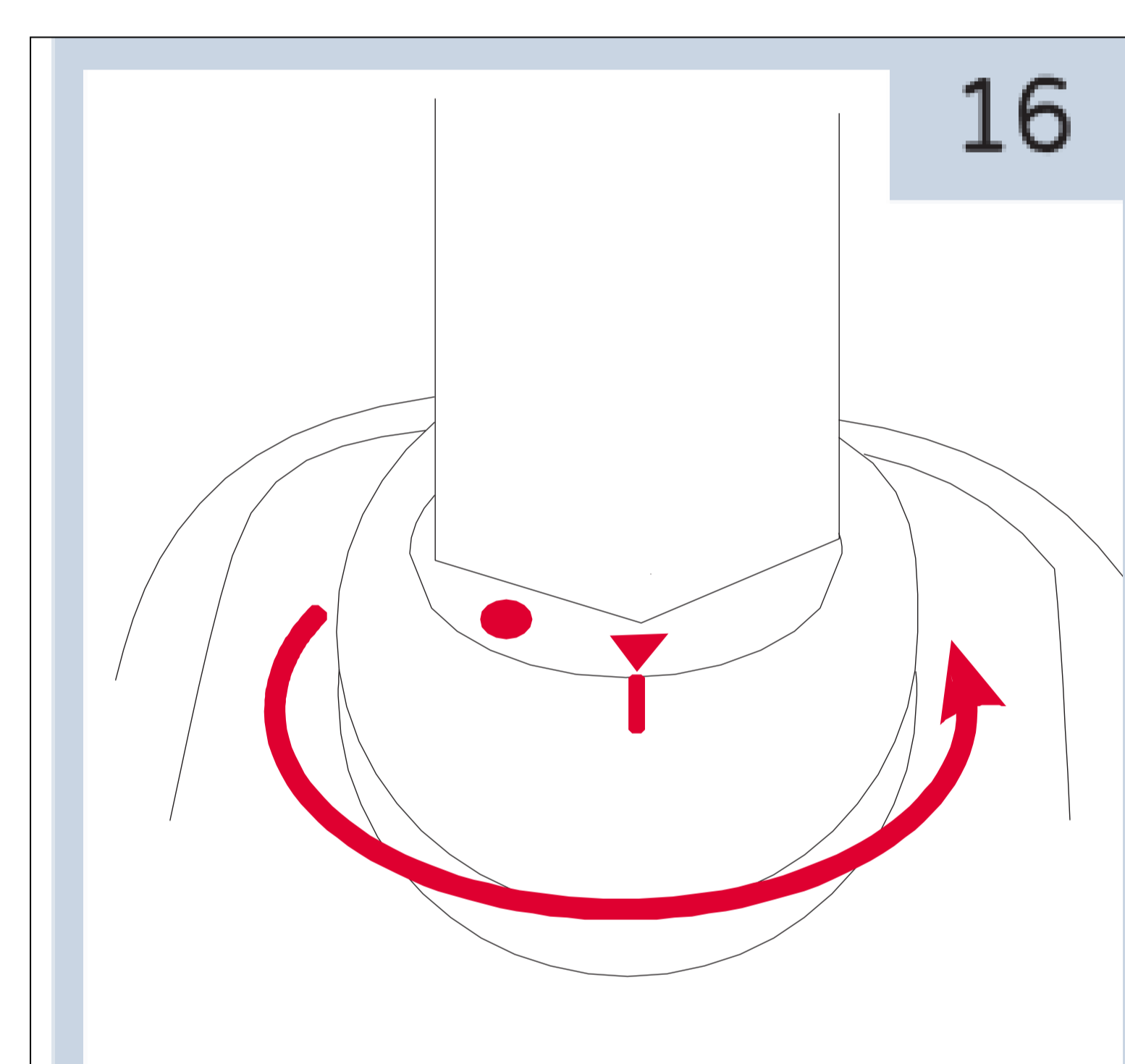

16. Tricycle mode

Turn in the direction of the arrow as shown to lock the handlebar. Under this mode, the steering control is at the child or the parent.

3.9 Brake use

WARNING! The rear brake must be locked when the tricycle is stationary.

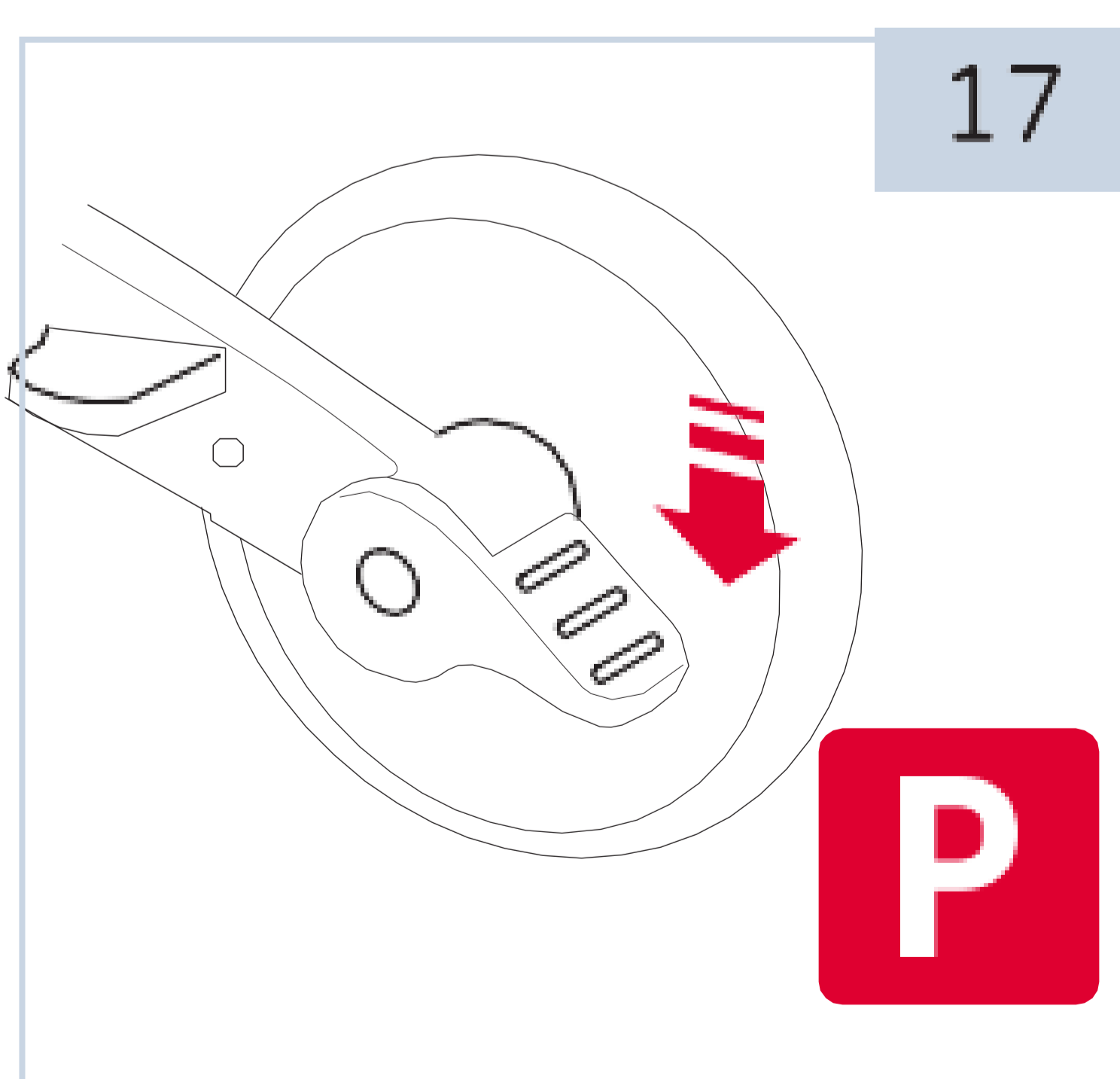

17. Step on the brake to lock the wheels.

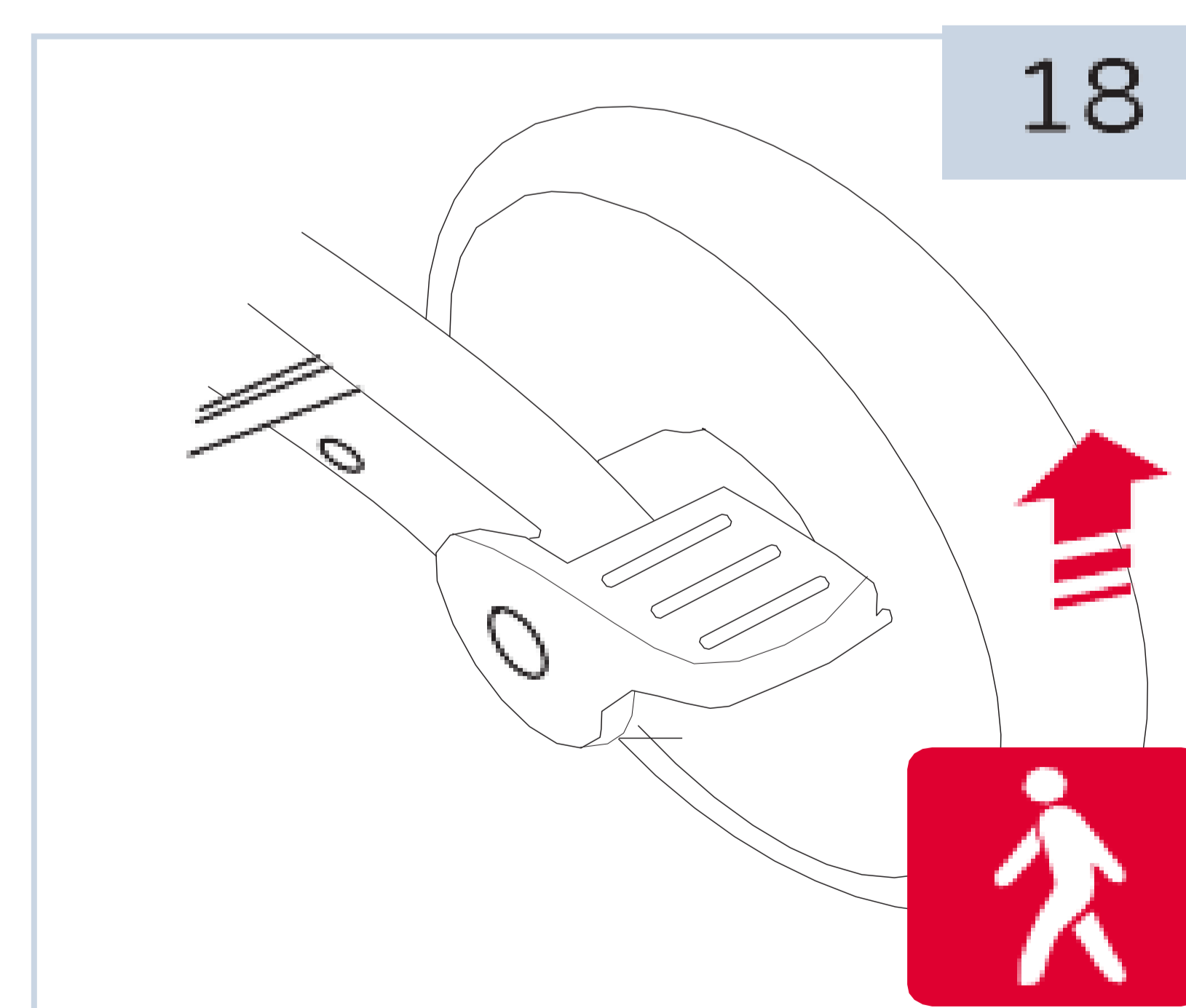

18. Lift the brake up to release.

3. How to Use the Product

3.10 Adjusting the seat belt

WARNING! The child must wear seat belt at all times.

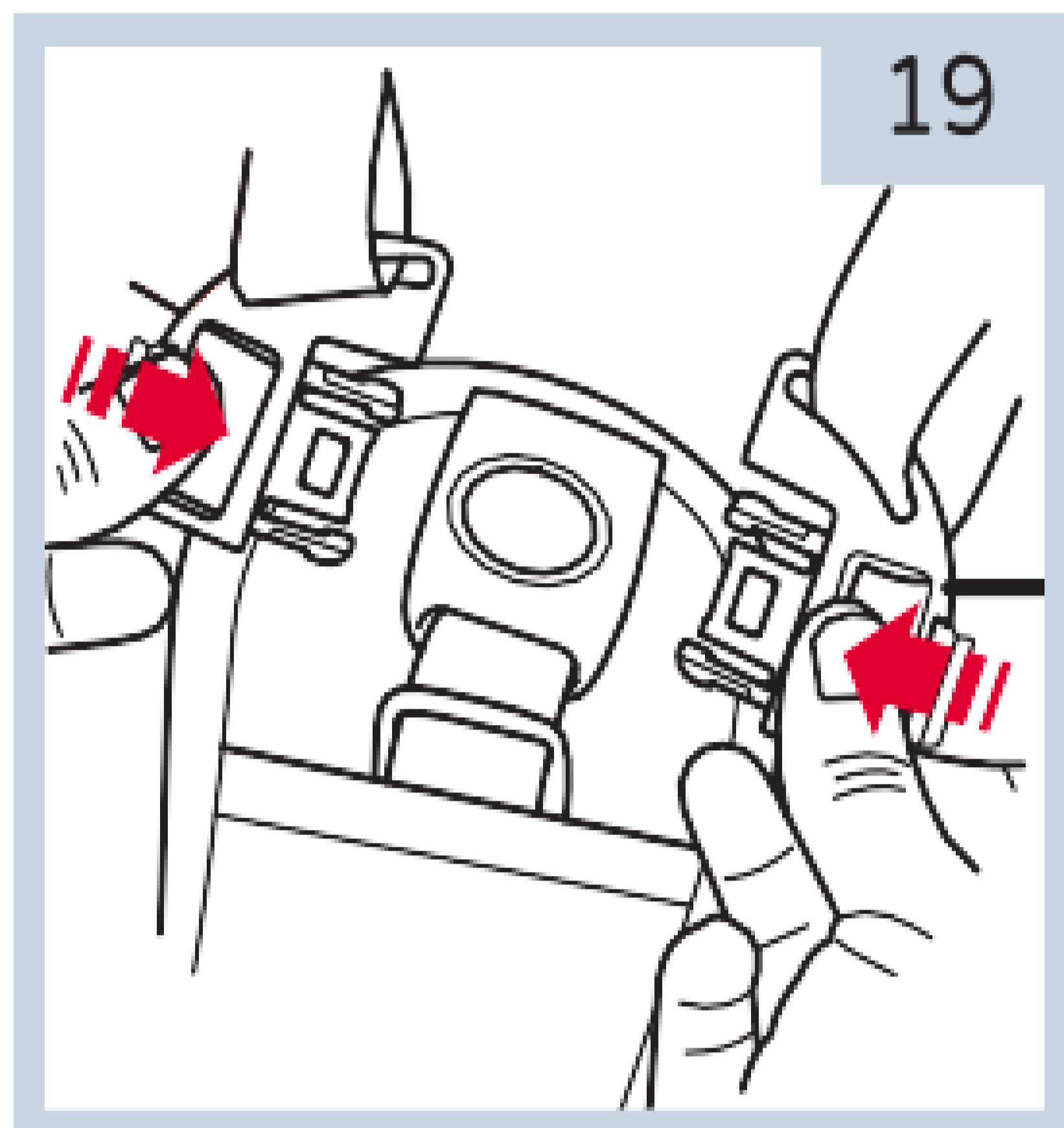

19. Closing the belt

Insert the strap tabs into the crotch buckle until you hear the locking "click".

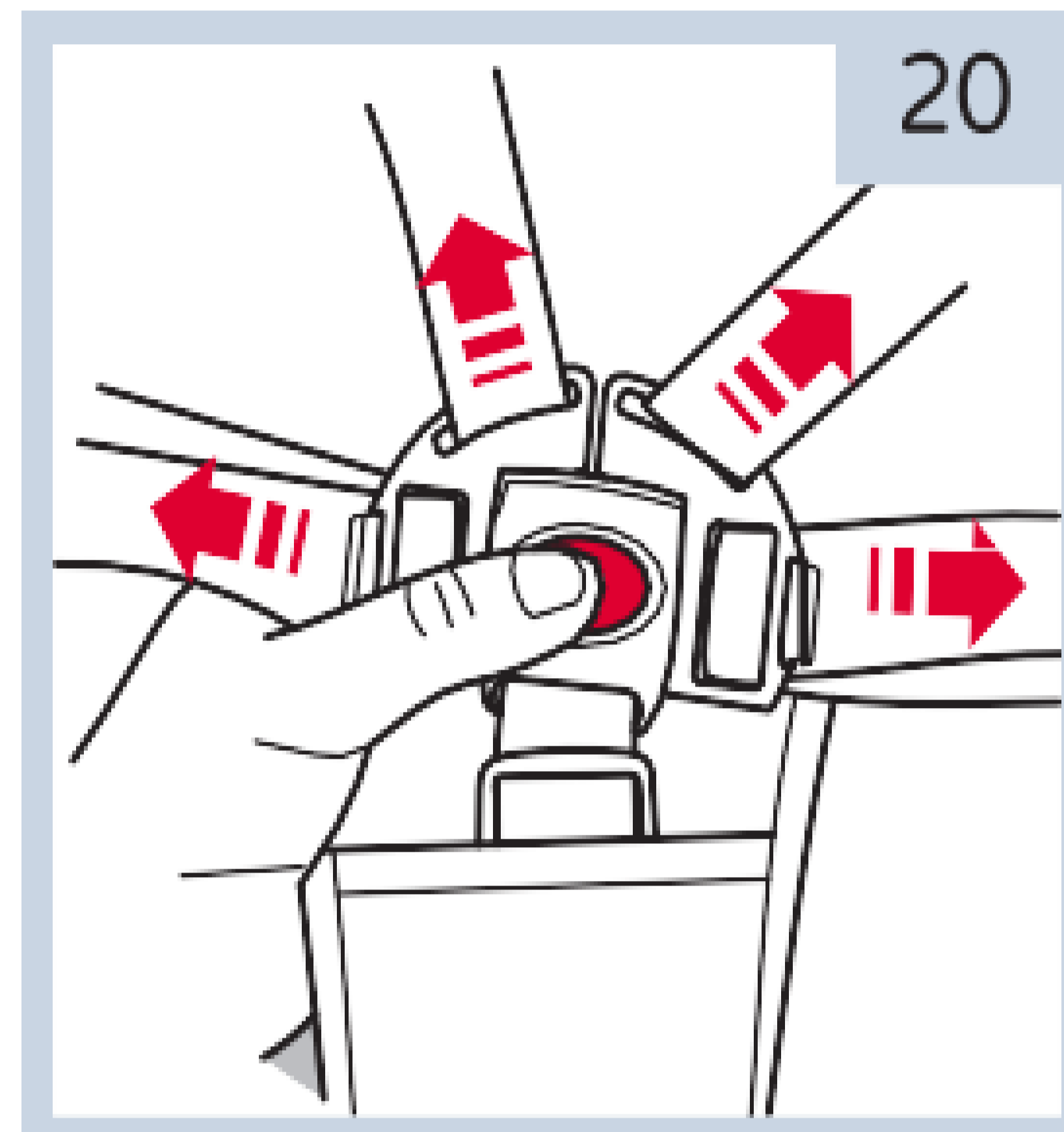

20. Releasing the belt

Press the button in the center of the buckle to open the straps.

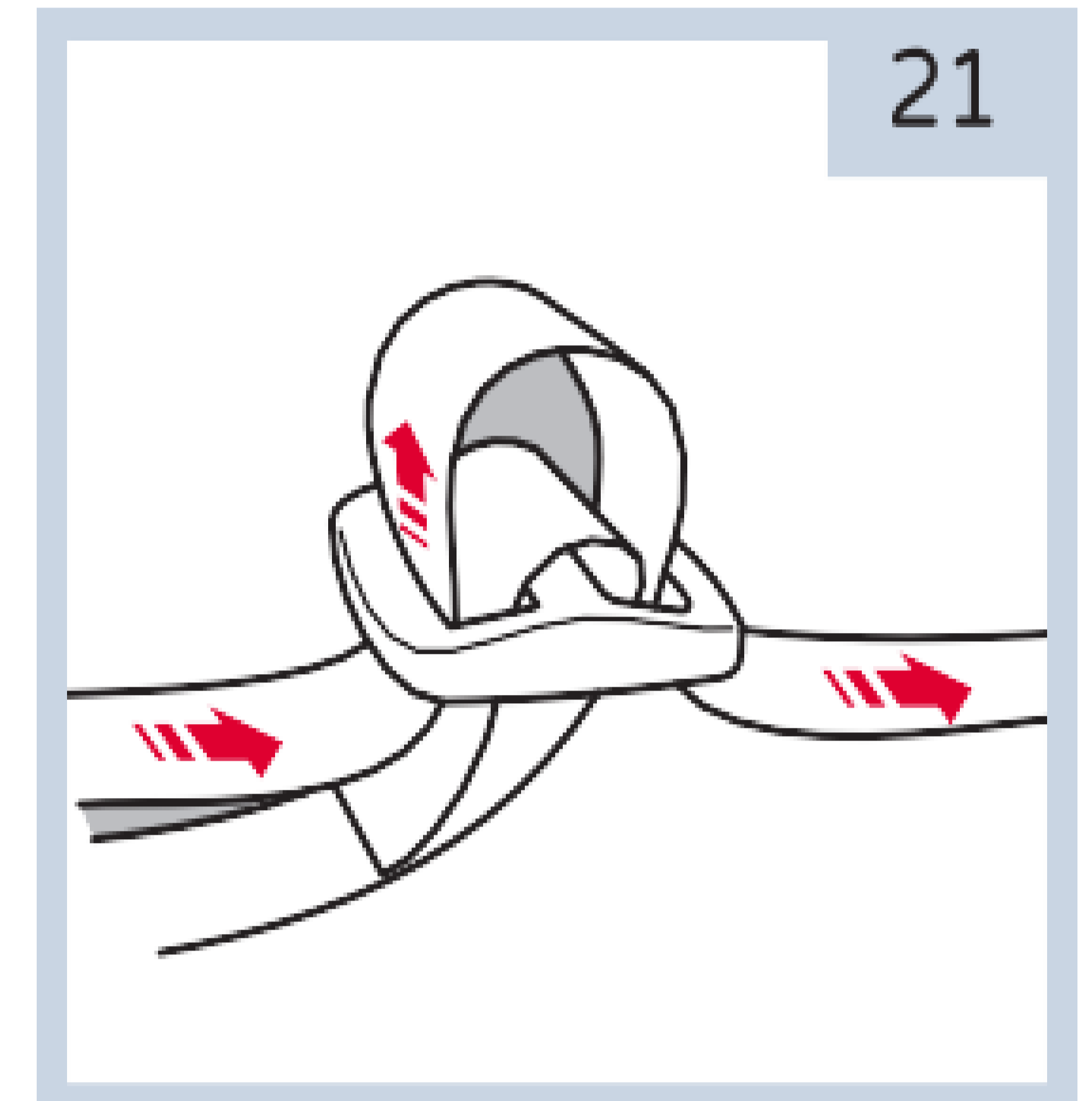

21. Adjusting the belt

Pull the straps to extent or tighten them to the desired length.

3.11 Seat rotation

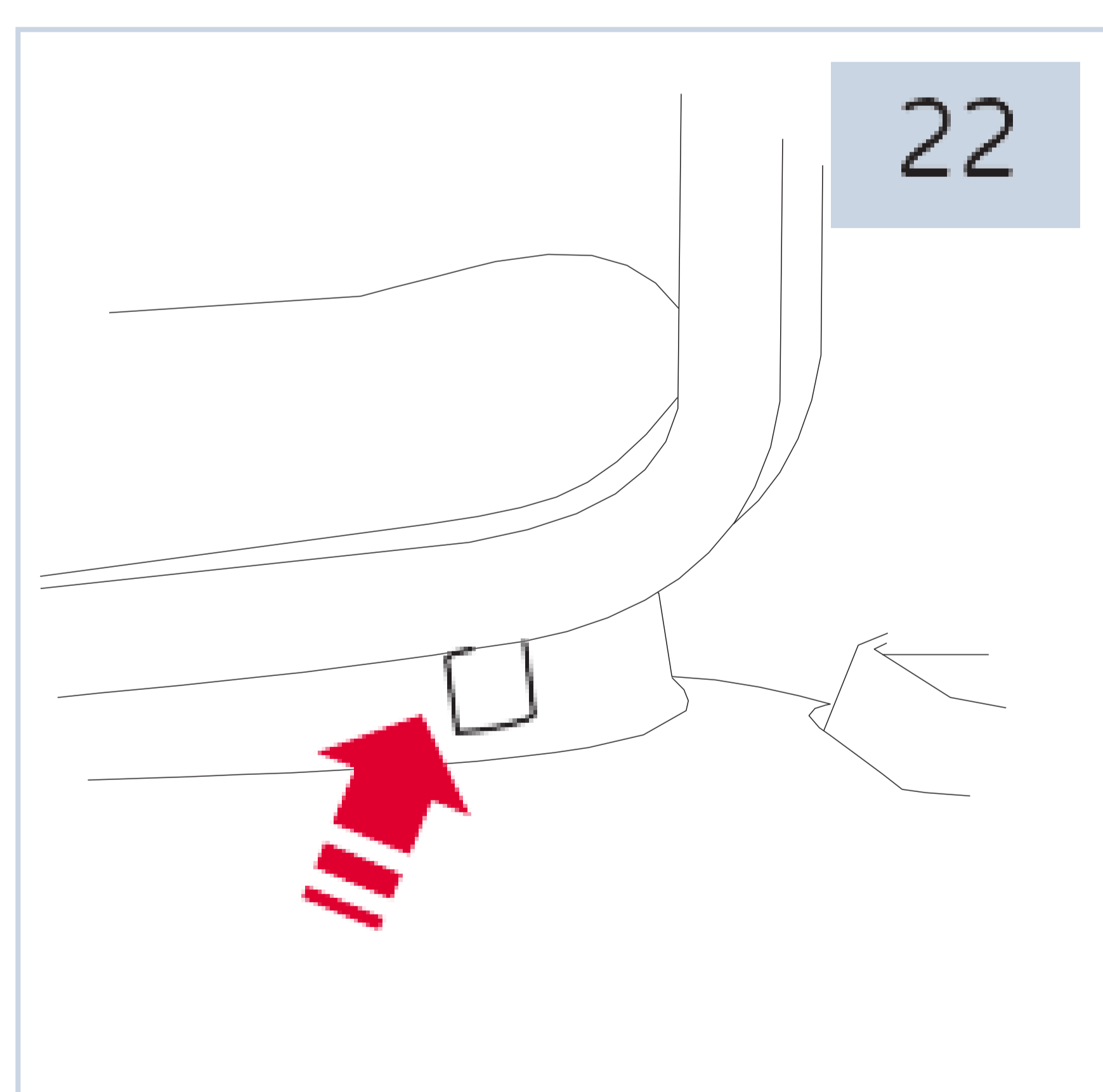

22. Press the rotation button under the seat on the left side and rotate the seat 180 degree until the locking "click" is heard.

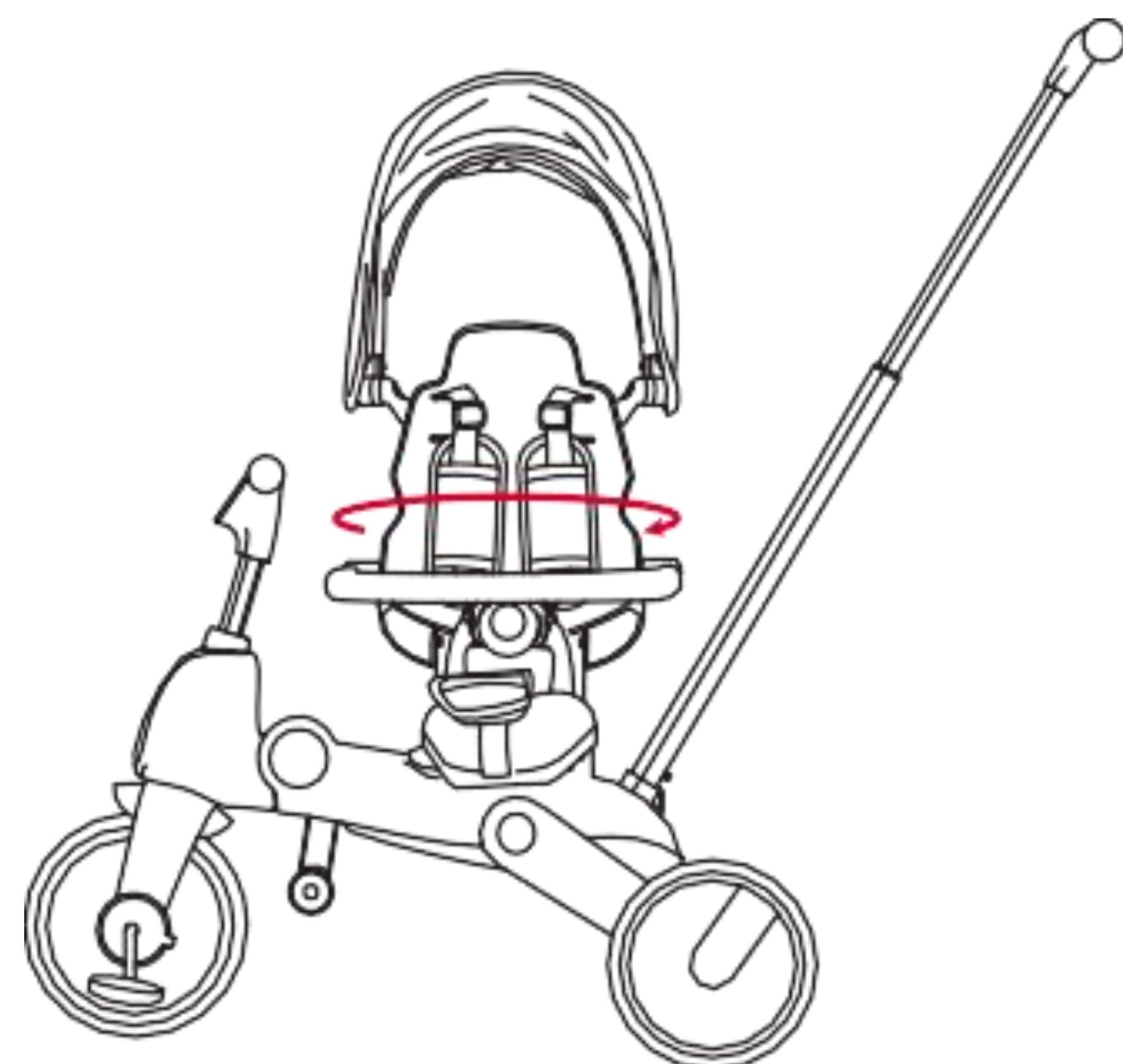

3. How to Use the Product

3.12 Folding the tricycle

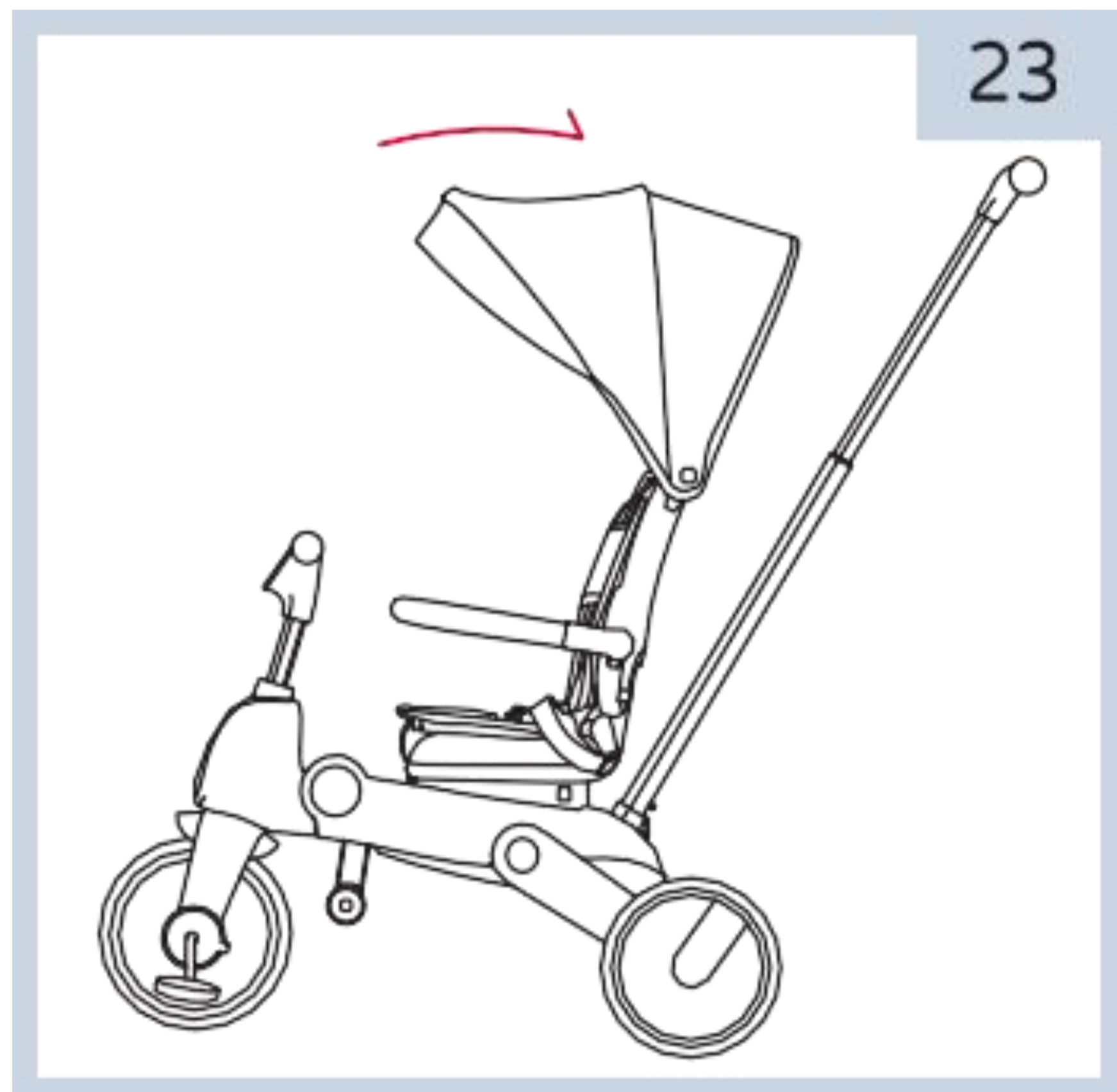

23. Fold the canopy

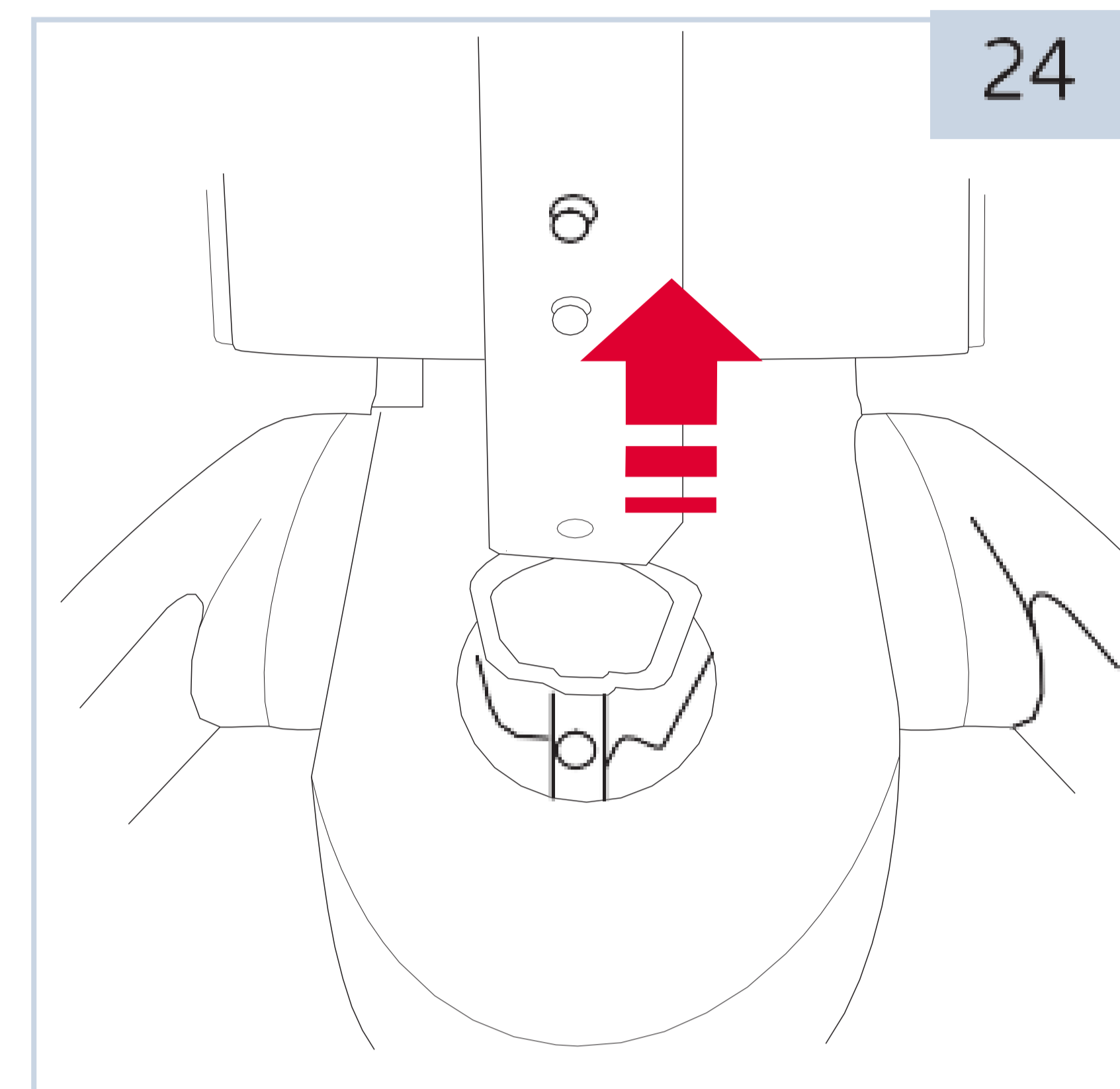

24. Remove the push rod

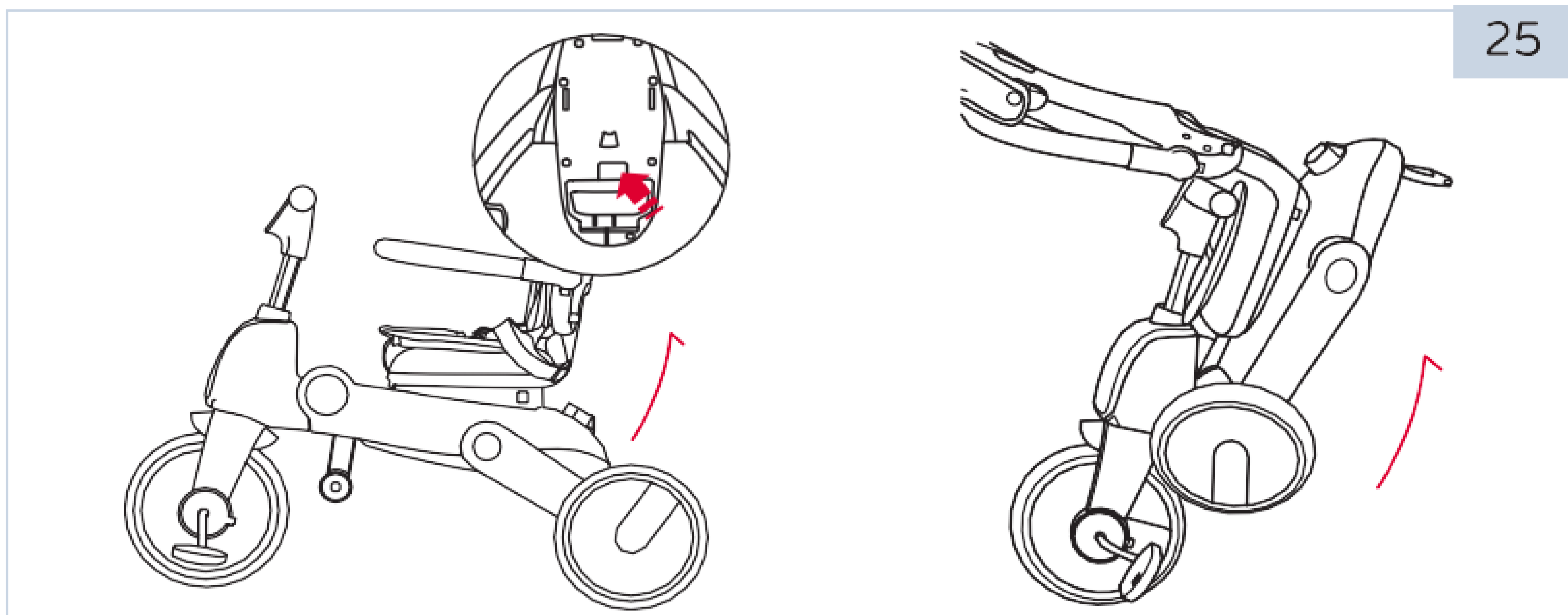

25. Press the folding button under the seat lift the handle and fold the tricycle.

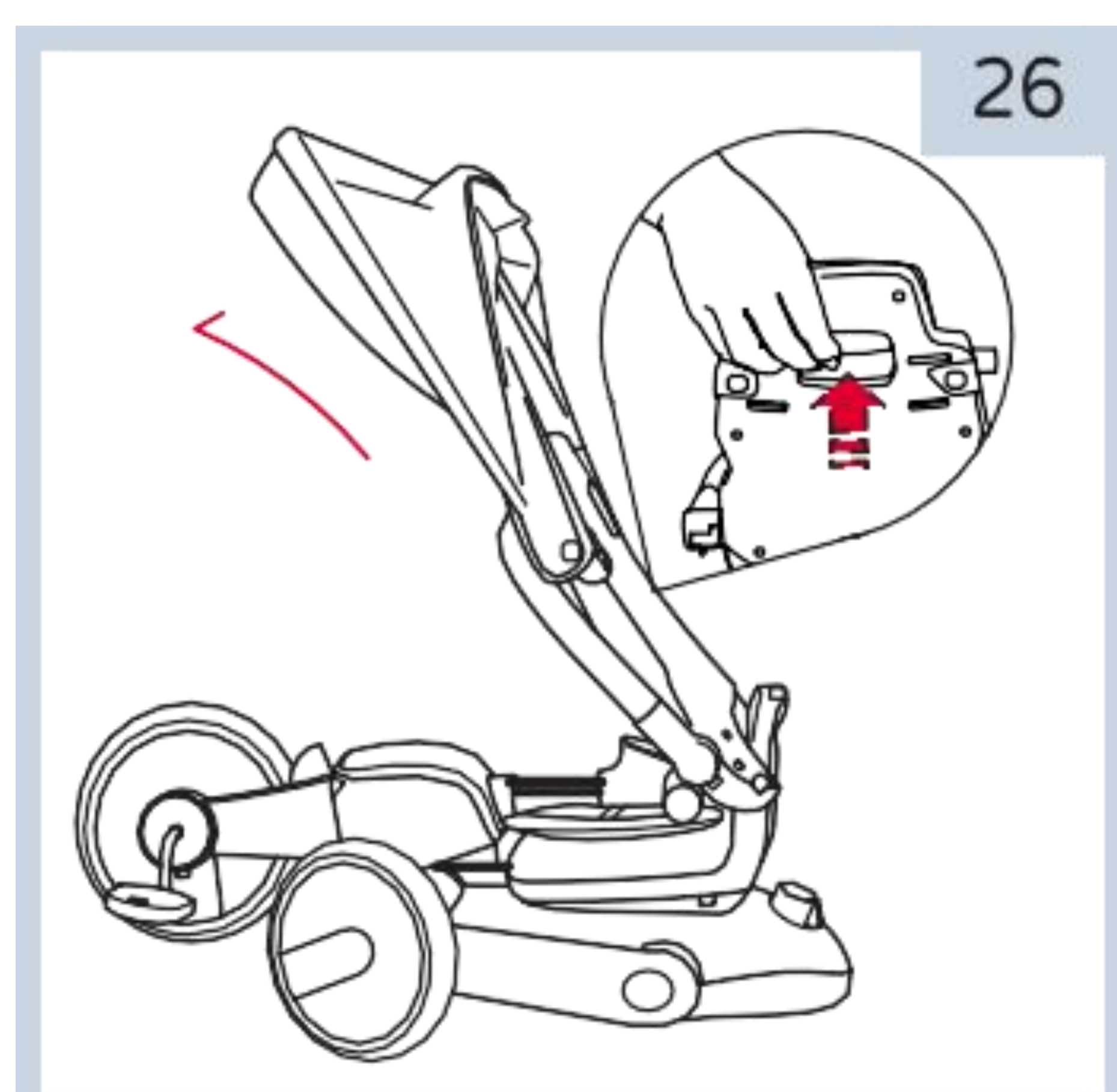

26. The tricycle is folded and ready to carry.

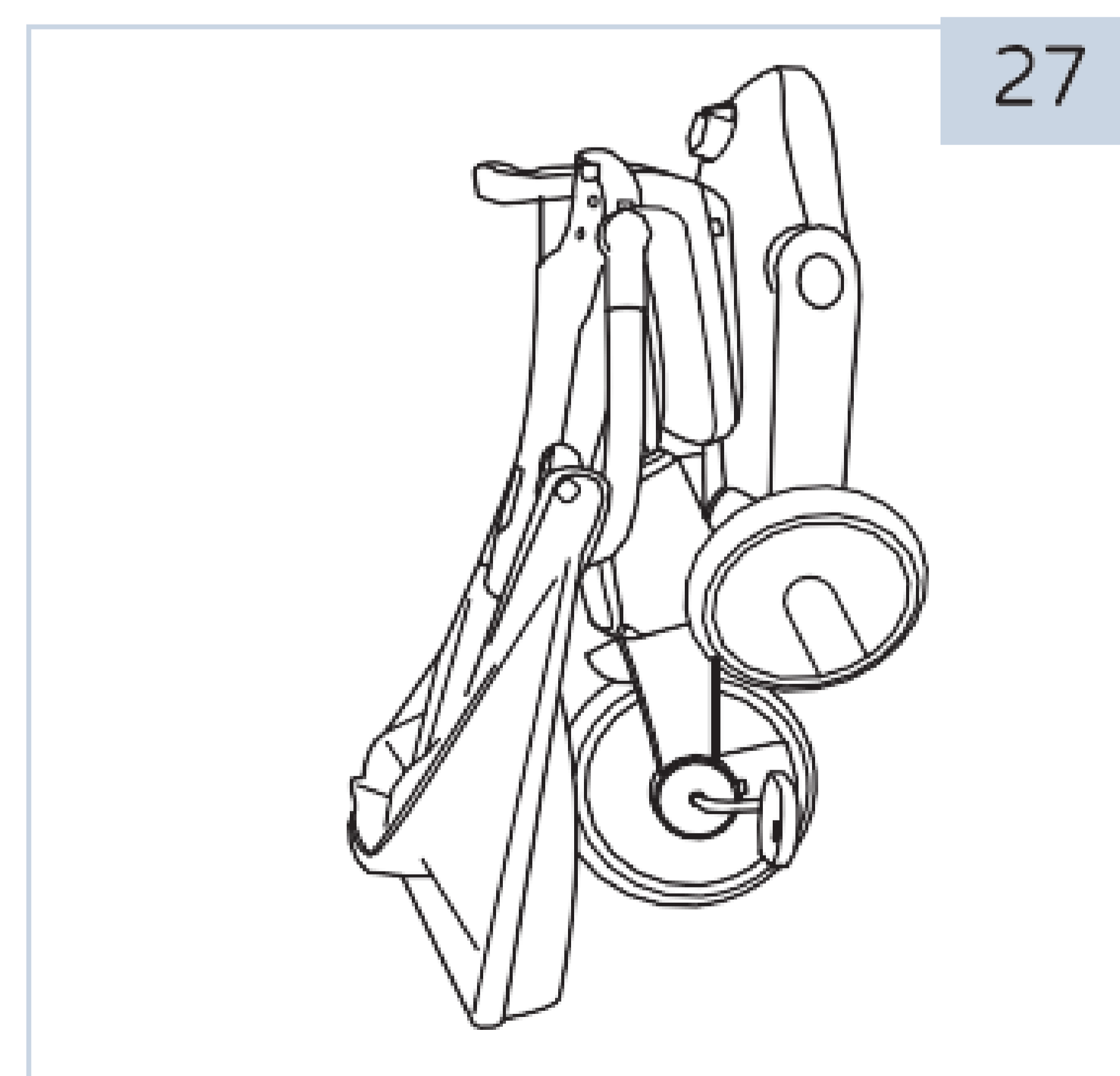

27. Meanwhile, fold the backrest to the direction of the frame..

4. Maintenance and care

- Security checks: check periodically the product to identify any loose or dislocated element particularly the wheels, pedals, seat and handlebars.
- Periodically check the tricycle and make sure that the frame and folding parts are in good condition.
- Periodic cleaning will bring a good life. Wipe the product with a damp cloth and dried with a dry cloth in order to prevent the formation of rust. Do not use detergents or bleaching agents. .
- Regularly check the condition of abrasion and avulsion.
- Do not store the tricycle outside, prolonged exposure to the sun may cause fading and wear of the whole parts of the tricycle.
- When the tricycle is not in use, it must be stored in a dry and shaded place. Before storing, make sure that the tricycle is dry, including the canopy.
- Do not place heavy objects on top of the tricycle.
- Do not remove, disassemble or modify any part of the seat folding mechanism or the brakes.
- Do not store the tricycle near a direct source of heat and fire.
- You can apply oil on tricycle linking elements (e.g. frame, handlebar hinges).

5. Environmentally friendly disposal

Warning Danger of suffocation! Packaging material is dangerous for children. Never let children play with packaging material.

5.1 Disposal and packaging

The packaging of your unit consists of materials that are necessary to guarantee effective protection during transport. These materials are fully recyclable and therefore reduce the environmental impact. Dispose of the packaging in a bin for recyclable materials.

5.2 Disposal of old equipment

Old appliances must be disposed of in accordance with the guidelines and regulations of the local waste disposal authority. Check with your local administration for the address of the nearest recycling center and deliver your appliance there.



The symbol of the crossed-out dustbin on a Waste electrical or electronic equipment indicates that it must not be disposed of with household waste at the end of its life. Collection points for waste electrical and electronic equipment are available free of charge in your area. You can obtain the addresses from your city or local government. You can find out about other return options created by us on our website

www.fable-kids.com

The separate collection of Waste electrical or electronic equipment is intended to enable the reuse, recycling or other forms of recovery of Waste electrical or electronic equipment and to avoid the negative consequences of disposal on the environment and human health.



FableKids

love inspired.



Office address:
Fablekids
Gneisenaustraße 10-11
D-97074 Würzburg

Return address can be found in the imprint: <https://www.fable-kids.com>

VAT identification number: DE 263752326
Court of the Commercial Register is Würzburg, HRB 10082
WEEE Reg.-No. DE 61617071



Office address: FableKids • Gneisenaustraße 10-11 •
97074 Würzburg



Our customer service number:
Tel. +44 (0) 208 068 5604



E-Mail: info@fable-kids.com



Return address can be found in the imprint: <https://www.fable-kids.com>