

FableKids

love inspired.



Child Car Seat

NORA

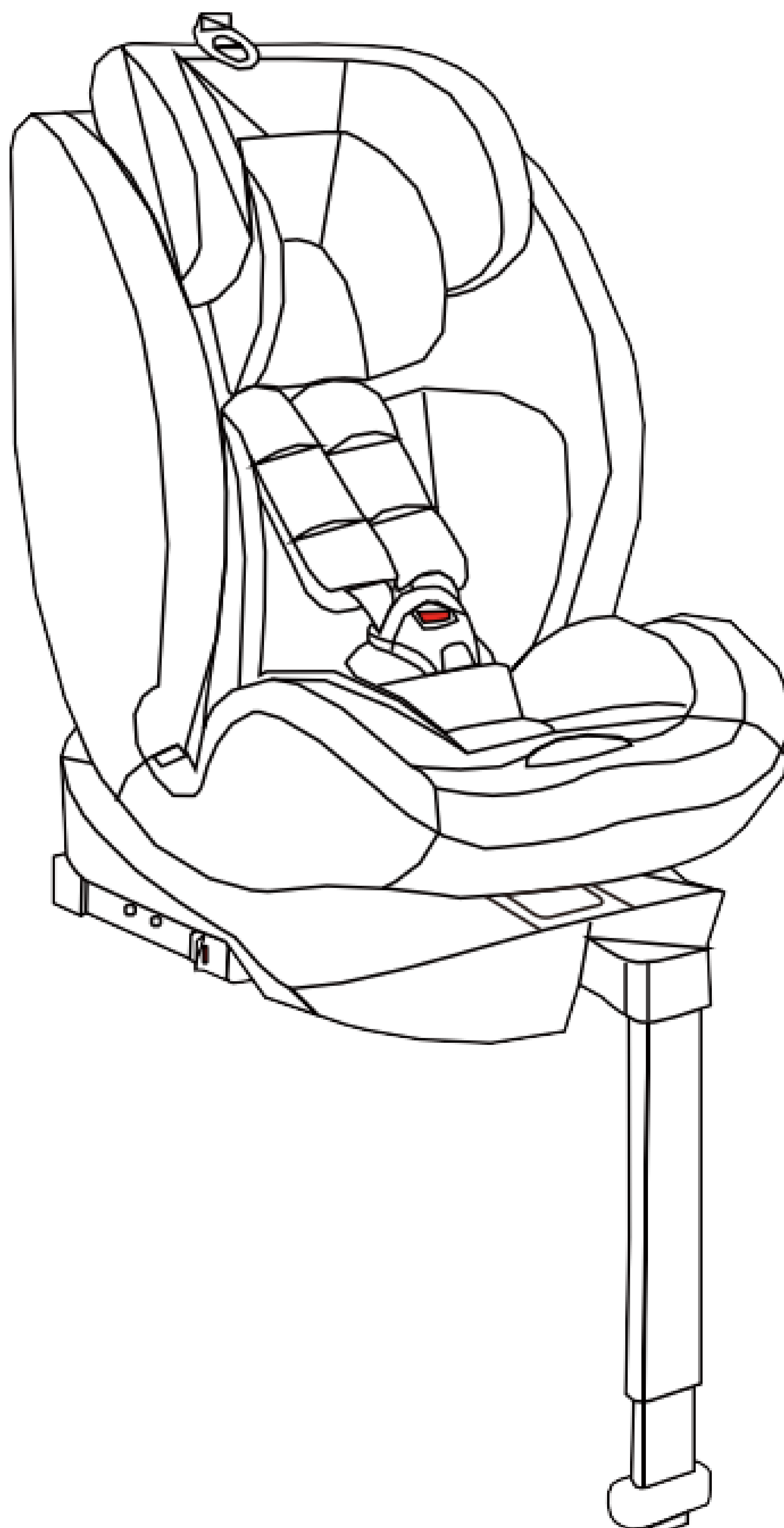

ECE R129/04
V.122024

Thank you for choosing Fable Kids.

Please read the instructions carefully before use and keep for future reference.

Table of Contents

<u>1. Product Overview</u>	-----	1
<u>2. Important Safety Information</u>	-----	4
<u>3. How to Use the Product</u>	-----	6
<u>4. Installation</u>	-----	15
<u>5. Care instruction</u>	-----	24
<u>7. Environmentally Friendly Disposal</u>	-----	25



Dear Parents,

Thank you for purchasing our product. Please read the operating instructions carefully before using the product for the first time. If you give the product to a third party, this manual must be handed over with it. Keep the instruction manual for future reference. The drawings in this manual may not match the physical objects. Please refer to the physical objects.

1. Product Overview

1.1 Part names

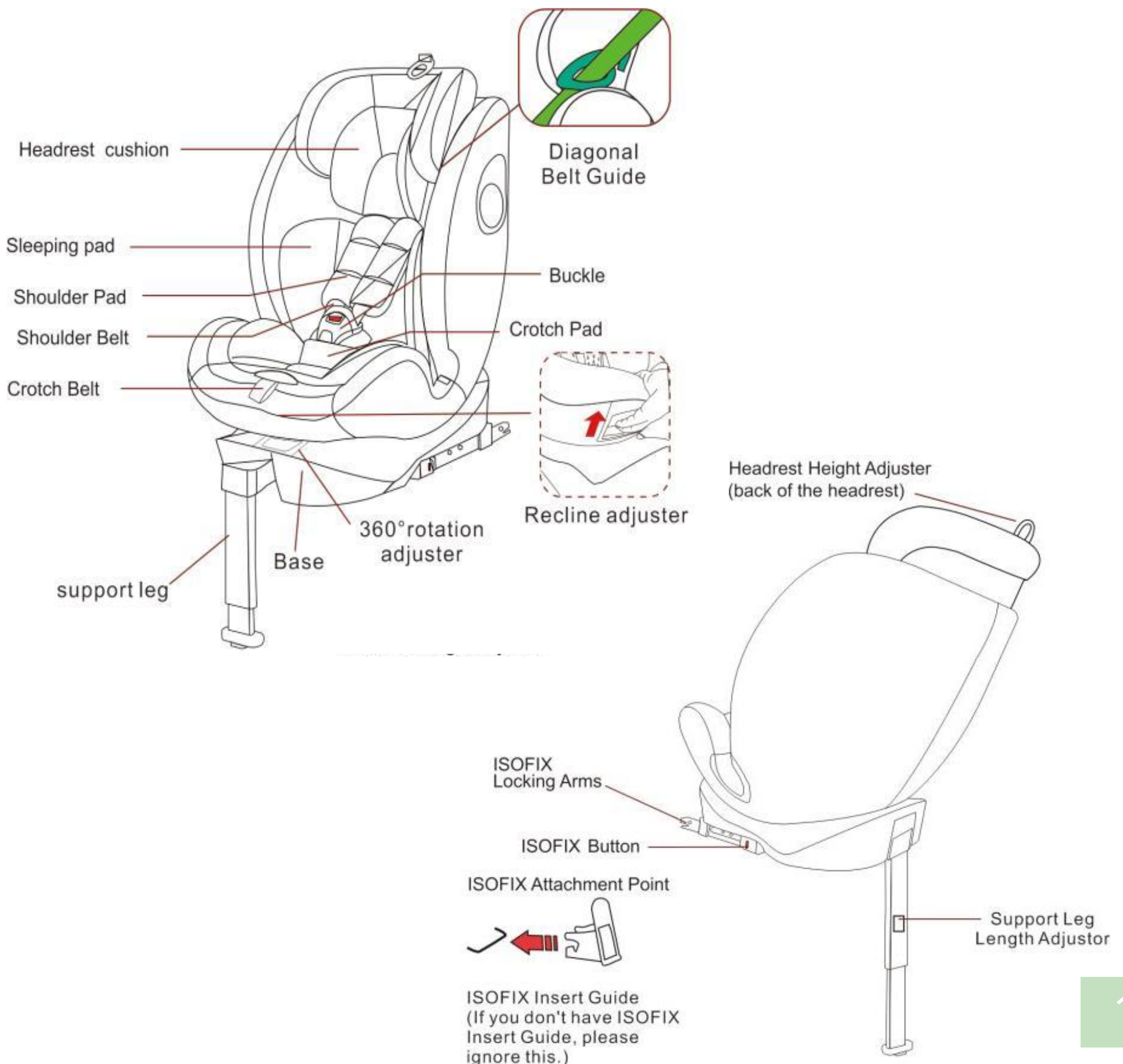

1. Product Overview

1.2 Suitable Size Range

The size range of the Enhanced Child Restraint System: **40-150cm**. Please follow the instructions in this manual carefully, failure to follow the instructions may affect your child's safety.

You can use your child car seat as follows:

Size Range	Installation		Category	Class	Child restraint mode
40-105 cm ≤ 18 KG	Rearward facing	ISOFIX with support leg	i-Size	Integral	Harness belt
76-105cm ≤ 18 KG	Forward facing	ISOFIX with support leg	i-size	Integral	Harness belt
100-150cm	Forward facing	three point adult safety belt	i-size booster seat	Non-integral	Adult three-point safety belt

- **"i-Size":**

In the range from 40 cm to 105 cm, the car seat is installed using the ISOFIX connectors and support leg. In this range, the child is held in the car seat by the safety harness. **The maximum occupant mass is 18KG.**

- **"i-size booster seat" :**

In the range from 100 cm to 150 cm, the car seat is installed using a three-point car seat belt. In this range, the child is held in the car seat by a three-point car seat belt.

This kind of restraint device can be used on condition that it has passed the EU R16 regulations or other equivalent standards certification which can prove that the motor vehicle is equipped with three-point static belt adjuster which meets the requirements.



1. Product Overview

The car seat can be installed in the car in the places indicated by the manufacturer in the vehicle manual. It is required to read the vehicle manufacturer's operating instructions.

This product has been approved with regulation UN ECE R129/04.

NOTICE FOR CHILD SIZE RANGE 40-105CM:

- This is an i-Size Enhanced Child Restraint System. It is approved according to UN Regulation No 129, for use in, i-Size compatible vehicle seating positions as indicated by vehicle manufacturers in the vehicle users' manual.
- **Warning! Do NOT use rearward facing Enhanced Child Restraint systems in seating positions where there is an active frontal air bag installed.**
- **"IMPORTANT - DO NOT USE FORWARD FACING BEFORE THE CHILD'S AGE EXCEEDS 15 months (Refer to instructions)".**
- If in doubt, consult either the Enhanced Child Restraint System manufacturer or the retailer.

NOTICE FOR CHILD SIZE RANGE 100-150CM:

- This is a i-Size booster seat Enhanced Child Restraint System. It is approved according to UN Regulation No 129, for use primarily in " i-Size seating positions" as indicated by vehicle manufacturers in the vehicle user's manual.
- If in doubt, consult either the Enhanced Child Restraint System manufacturer or the retailer.

2. Important Safety Information



WARNING

- This is an "i-Size Enhanced Child Restraint System", please also refer to the vehicle manufacturer's handbook for detail use requirements.
- Read this instruction manual carefully and keep for future reference.
- The car seat has been designed, tested and approved for use in accordance with the requirements of ECE Regulation No. 129 concerning the approval of child improved restraint systems (ECE R129/04)
- **Warning!** Do NOT use rearward facing Enhanced Child Restraint systems in seating positions where there is an active frontal air bag installed.
- **Warning!** It is dangerous to make any alterations or additions to the device without the approval of the Type Approval Authority, and not following closely the installation instructions provided by the childrestraint manufacturer.
- **IMPORTANT** - DO NOT USE FORWARD FACING BEFORE THE CHILD'S AGE EXCEEDS 15 months (Refer to instructions).
- The child seat can only be used with its own 5-point belt system for children who weigh under 18 kg and are less than 105 cm in height.
- The child seat can be installed rear-facing and forward-facing with the Isofix connectors and the stand. When used with a support leg, the maximum height is 105 cm, and the maximum weight is 18 kg
- This car seat is designed for children from 40 cm to 150 cm in height. It can be installed rearward facing (40-105cm) and installed forward facing (76-150cm). In the range from 40 cm to 105 cm, the car seat is installed using the ISOFIX connectors and the support leg. In this range, the child is held in the car seat by the safety harness. In the range from 100 cm to 150 cm, the car seat is installed using a three-point car seat belt. In this range, the child is held in the car seat by a three-point car seat belt.
- The correct fitting of the 3-point belt or the ISOFIX anchoring systems is of vital importance for the safety of your child.
- Never leave your child unattended in the car.
- Do not use a child safety seat if the vehicle seat is equipped with front airbags. This can be dangerous. This does not apply to so-called side airbags.
- Before use our product, please read the instruction manual carefully, the product is a safety product and is only safe when used in accordance with the instruction manual.
- The product must only be used on a forward facing seat that is fitted with the ISOFIX and support leg or 3-point belt which is approved according to ECE R16 or an equivalent standard.
- The product may be used on either the front or the back seat. However, we recommend that it is fitted on the back seat.
- After an accident, the seat may become unsafe due to damage that is not be noticeable immediately. It should therefore be replaced.

2. Important Safety Information



WARNING

- We advise you strongly that not to use a second-hand product, because you are not sure what has happened to it.
- The harness pads are important for the safety of your child, therefore use them at all the time.
- Ensure that all luggage and objects likely to cause injury in the event of an accident are properly secured.
- It is recommended that the car seat should not be used more than 5 years from the date of production. The properties of the products may deteriorate due to, for example, ageing of the plastic and this may not be visible.
- The moving parts of the car seat should not be lubricated in any way.
- The baby car seat must not be used without the cover. Please use an original cover, as the cover contributes to the safety of the seat.
- The seat must be secured with a seat belt or ISOFIX and support leg, even when it not on use. An unsecured seat may injure other passengers in the car in an urgent stop.
- The rigid items and plastic parts of a child restraint must be so located and installed that they are not liable, during everyday use of the vehicle, to become trapped by a movable seat or in a door of the vehicle.
- Ensure that the seat is not damaged by the webbing between or underneath heavy luggage, adjustable seats or slamming the car door etc.
- No alterations may be made to the product as this could affect part or the overall safety of the seat.
- In hot weather the plastic and metal parts of the product will be hot. You should cover the seat when the car parked under the sun.
- In order to prevent damage to the cover, do not remove the product's logo.
- Use the seat even in a short journey, as this is when most accidents occur.
- Before the purchase, please check that the seat is properly in your car.
- Take a short break in long journey. So that your child has some time for the relaxation.
- Set a good example yourself and always wear your seat belt.
- Tell your child that he/she should be never play with the harness buckle.
- **REMARK:** Your car seat can be fixed safely on almost seats of the cars. However, on some seats the belts are fixed so that proper installation is not possible, in that case, try another seat.

3. How to Use the Product

3.1 Use in the vehicle

You can use your child car seat as follows:

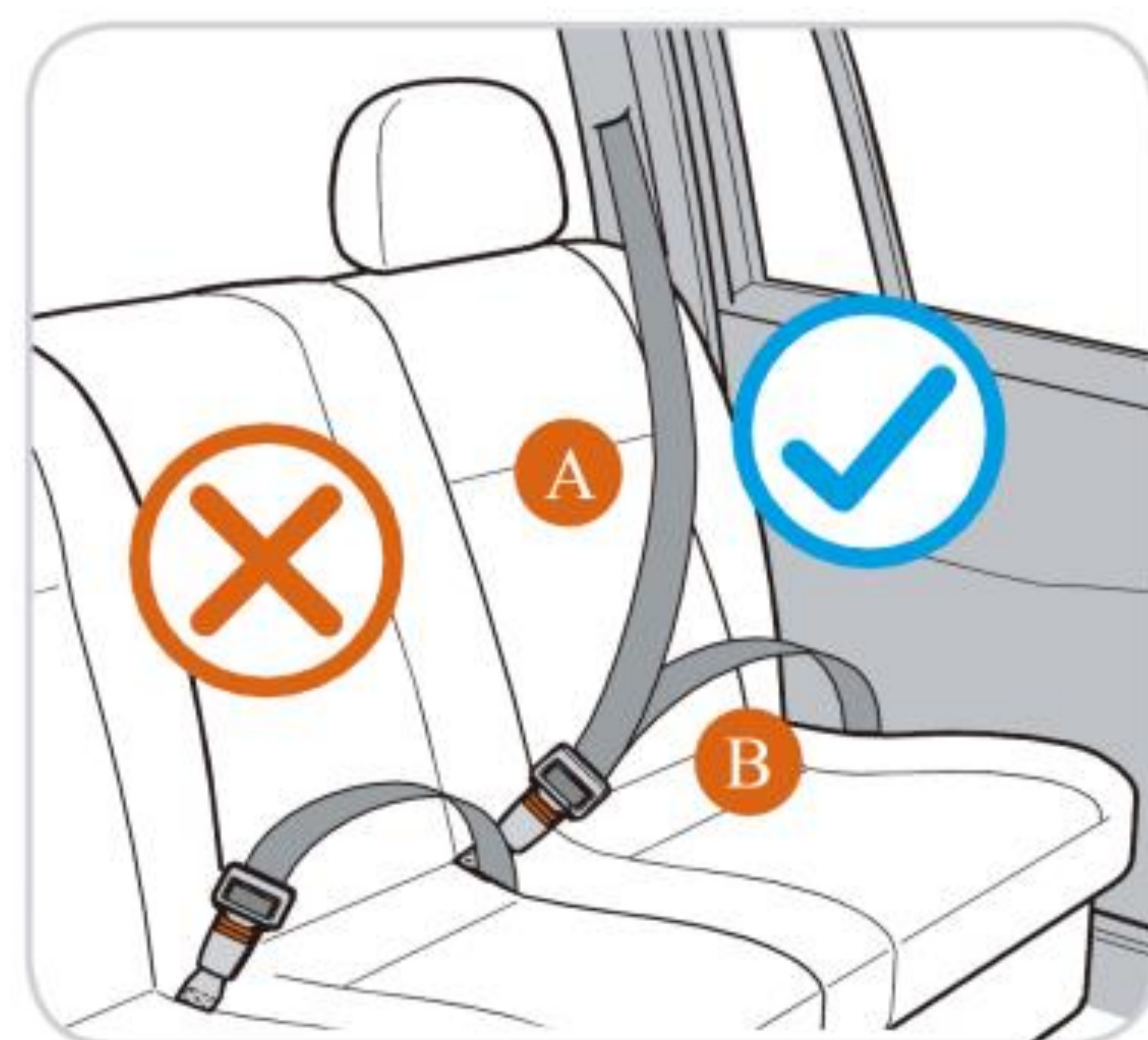
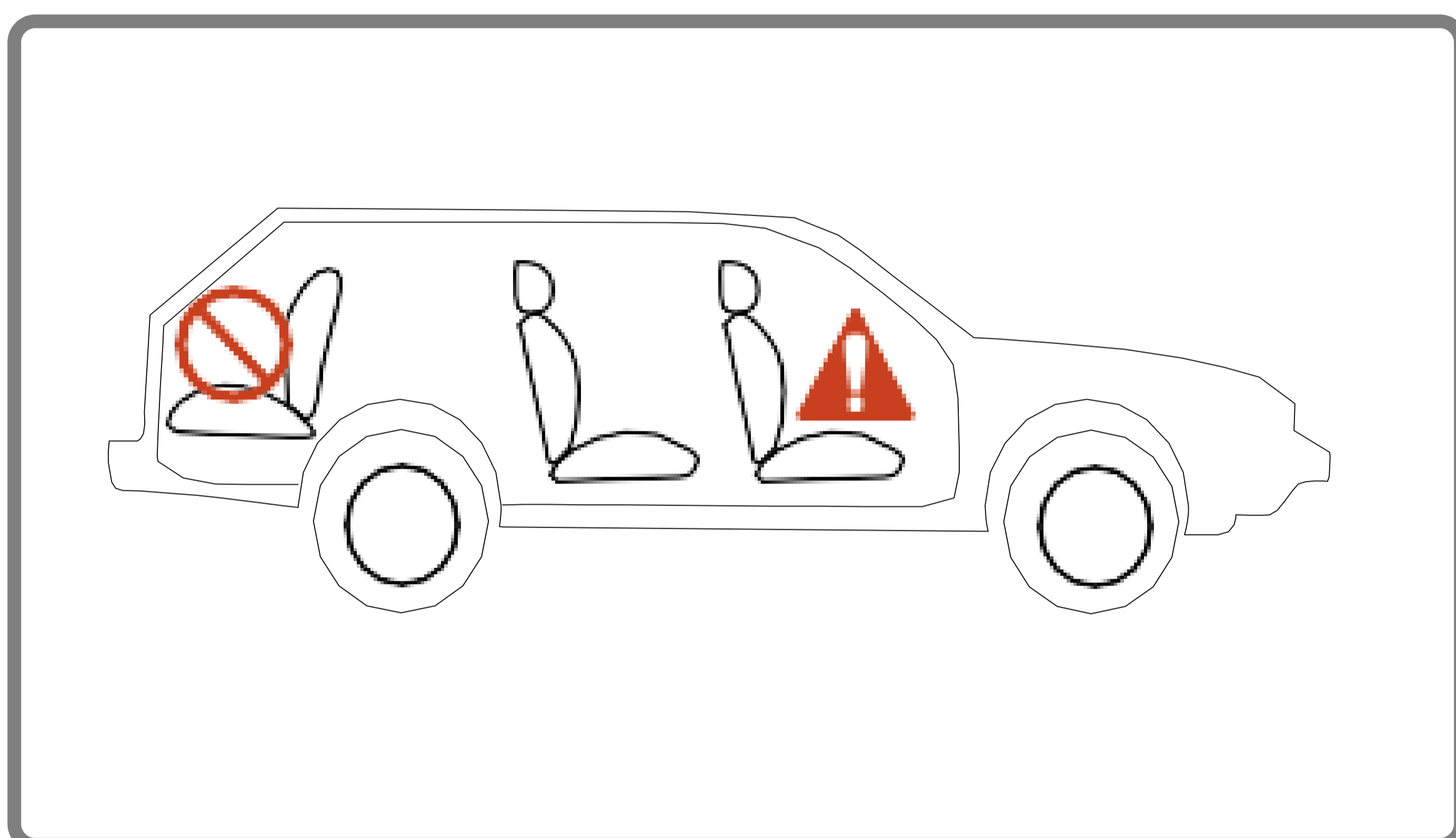
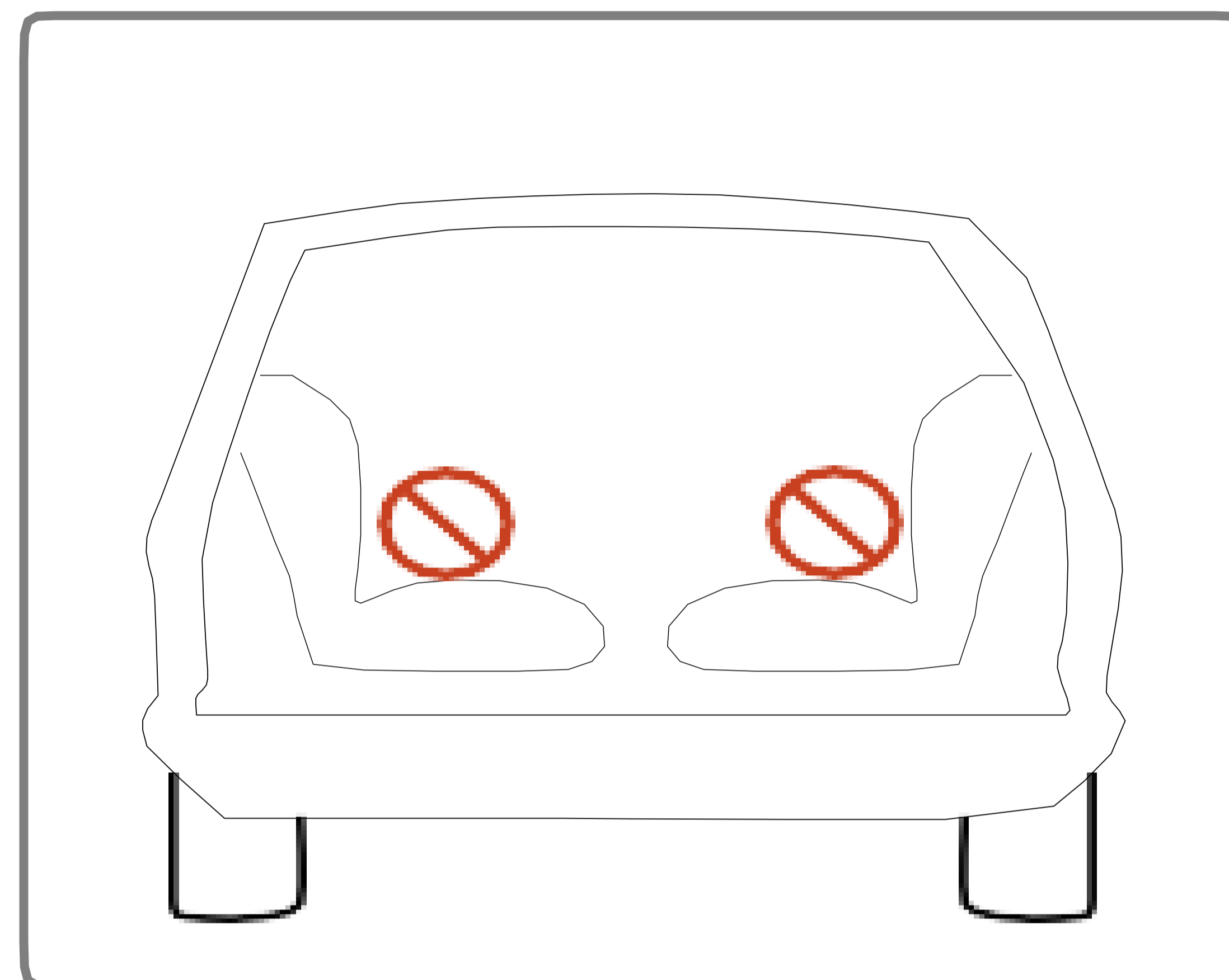
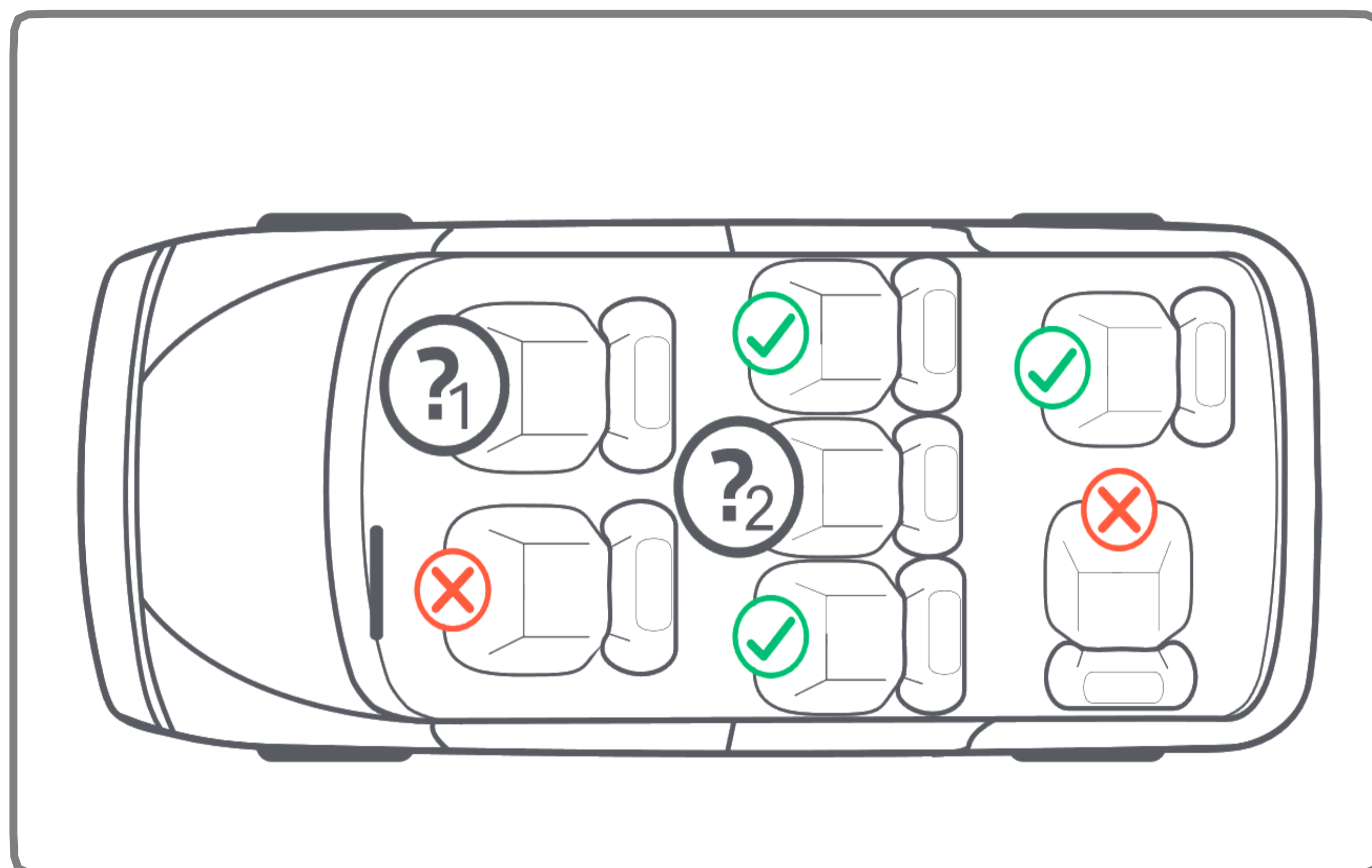

**DO NOT use with 2-point belt.
Please install with the 3-point belt.**

Please observe the regulations applicable to your particular country. The safety belt must be approved to ECE R 16 or a comparable standard.

Do not use with 2-point belt.

Can be used if the vehicle seat is equipped with a 3-point belt.



3. How to Use the Product

3.1 Use in the vehicle

▪ In the direction of travel	Yes
▪ Against the direction of travel	Yes
▪ With 2-point belt	No
The use of a 2-point belt substantially increases the risk of injury to your child in the event of an accident.	
▪ With 3-point belt	Yes
The safety belt must be approved to ECE R16 or a comparable standard (see test label on belt with an "E" or "e" in a circle).	
▪ with the ISOFIX connectors and support leg systems	Yes (1)
(1) If there is a front airbag: Slide the passenger seat a long way back and refer to any instructions in vehicle owner's manual.	
▪ On front passenger seat	Yes (2)
(2) If the car seat is installed in the front seat of the vehicle, the front airbag must be deactivated.	
▪ On outer rear seat	Yes
▪ On centre rear seat	Yes (3)
(3) A car seat can be installed in the middle seat only if the seat is equipped with a three-point car seat belt and ISOFIX connectors.	

(Please observe the regulations applicable to your particular country).

3. How to Use the Product

3.2 Use of ISOFIX and Support Leg

- If your car is not equipped with the ISOFIX guide socket, please insert the guide socket (02) into the ISOFIX anchor (01). (fig. 1)

TIPS:

- ISOFIX anchors** are located between the backrest and seat cushion.

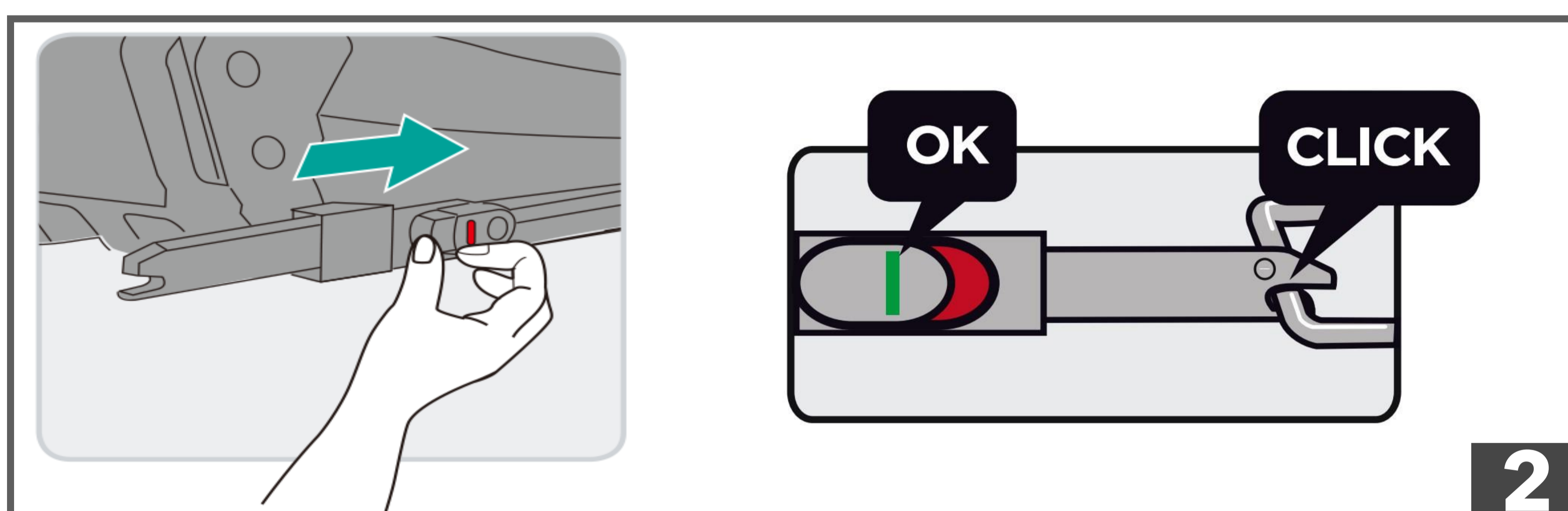
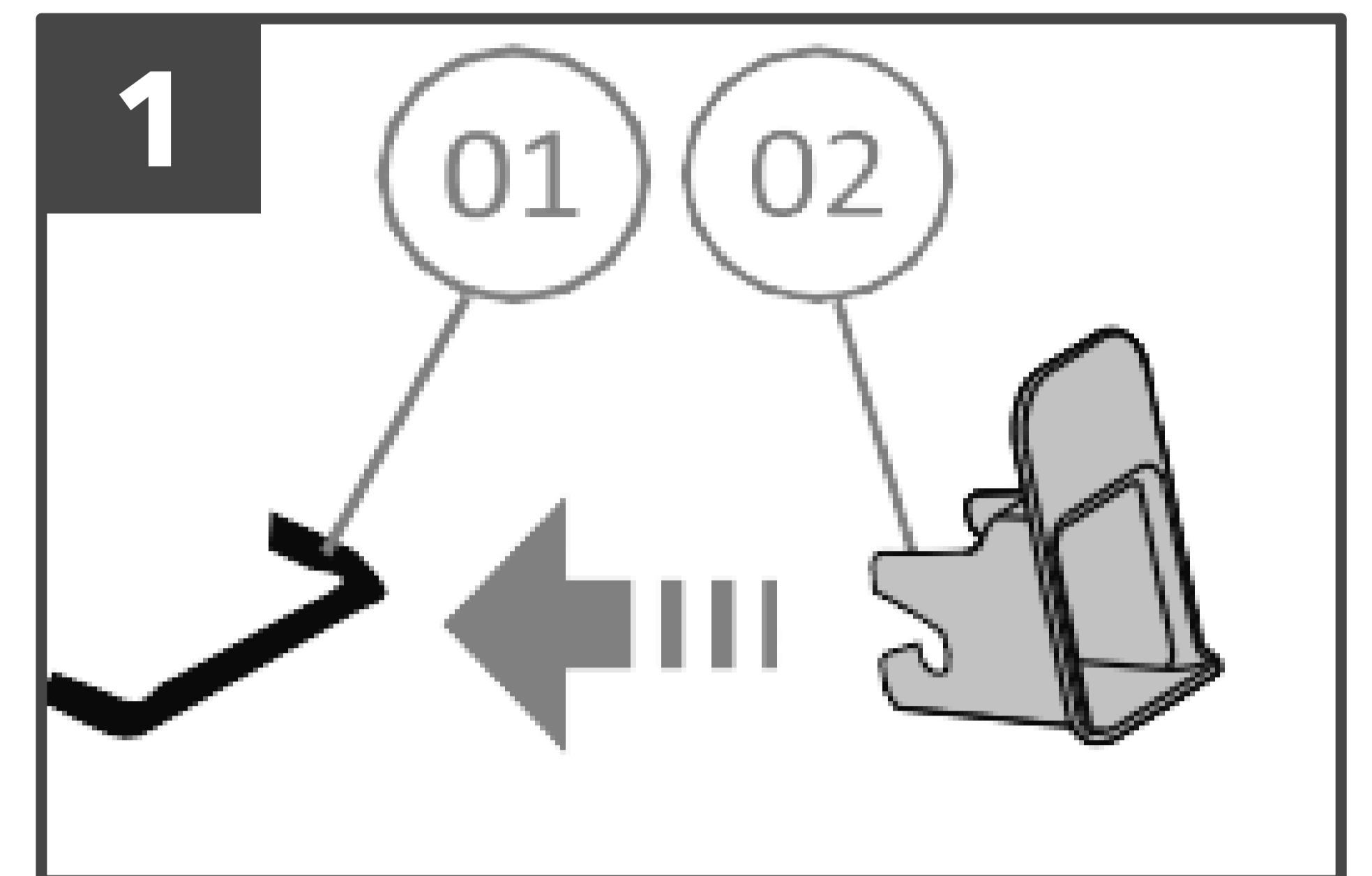

Hold the safety seat with both hands and insert the two ISOFIX arms firmly into the vehicle's ISOFIX anchoring points until they fasten with a click on both sides. The red button will change to green on both sides. (Fig.2)

- To release the ISOFIX anchoring,** press backward the ISOFIX System unlock buttons (the indicator will change from green to red color)
- Installation and use for Support Leg**
- Pull out the support leg as the Fig.3.
- Then adjust the Length of Support Leg (Fig.4).
- a. Press the adjust button of support leg, hold the support leg using the other hand and then adjust the length of support leg.
- b. When support leg is in full contact with the ground of vehicle so that can release the adjust button.
- c. Pull the support leg to make sure it is locked.

NOTE: After finish the installation of support leg, display window turns into green color.

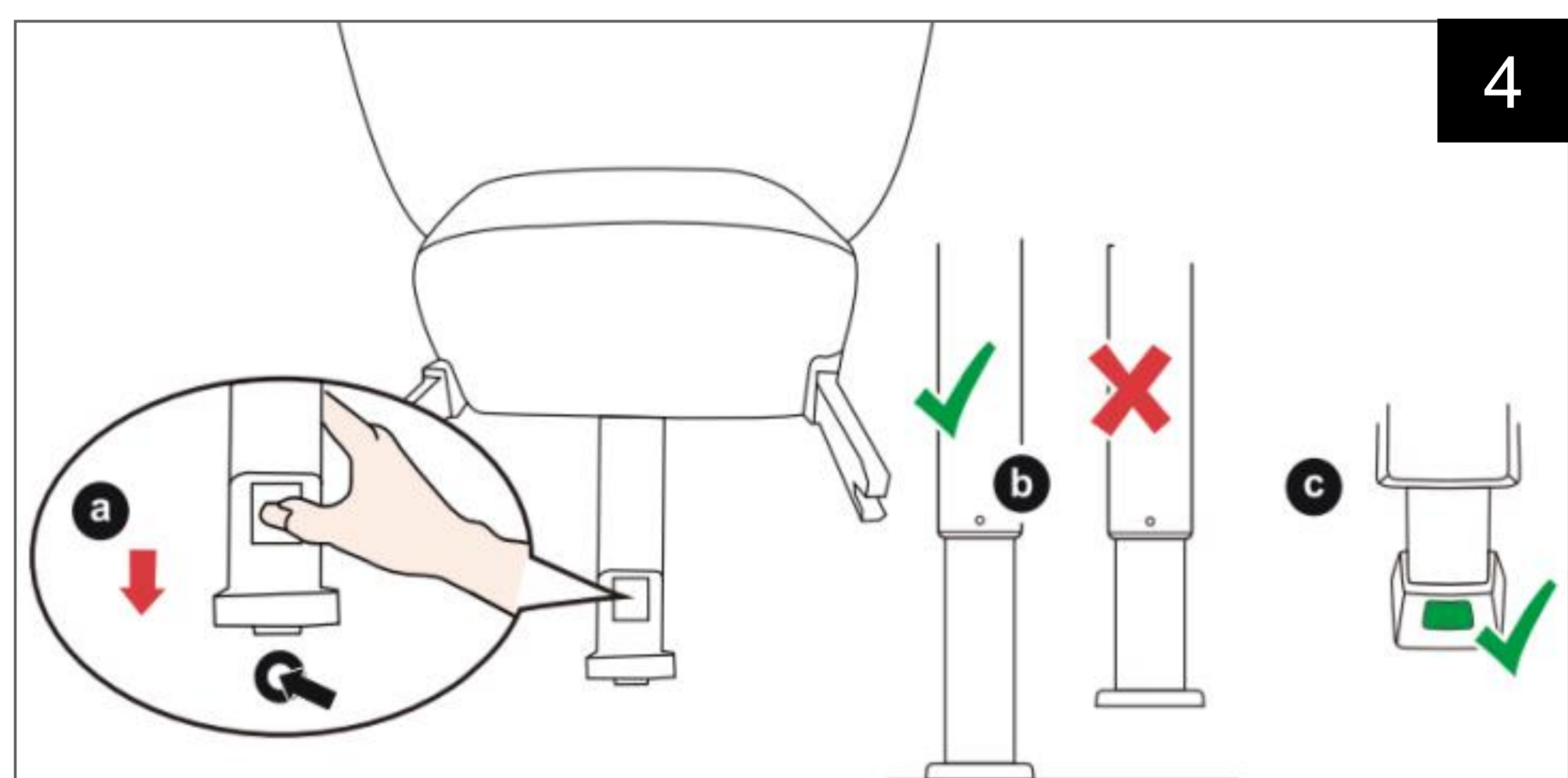
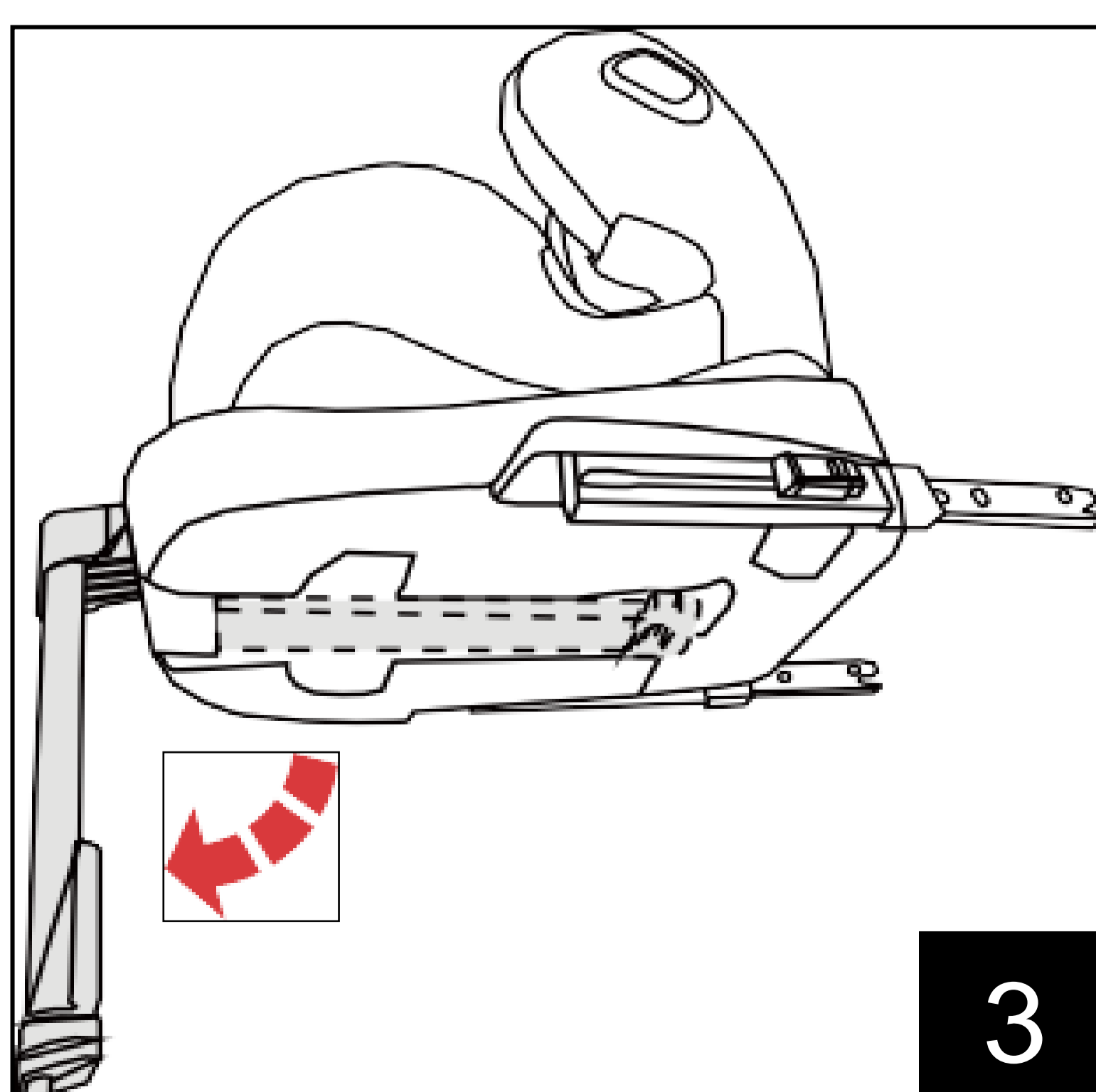

3. How to Use the Product

3.3 How to use the harness

3.3.1 Use of the harness buckle

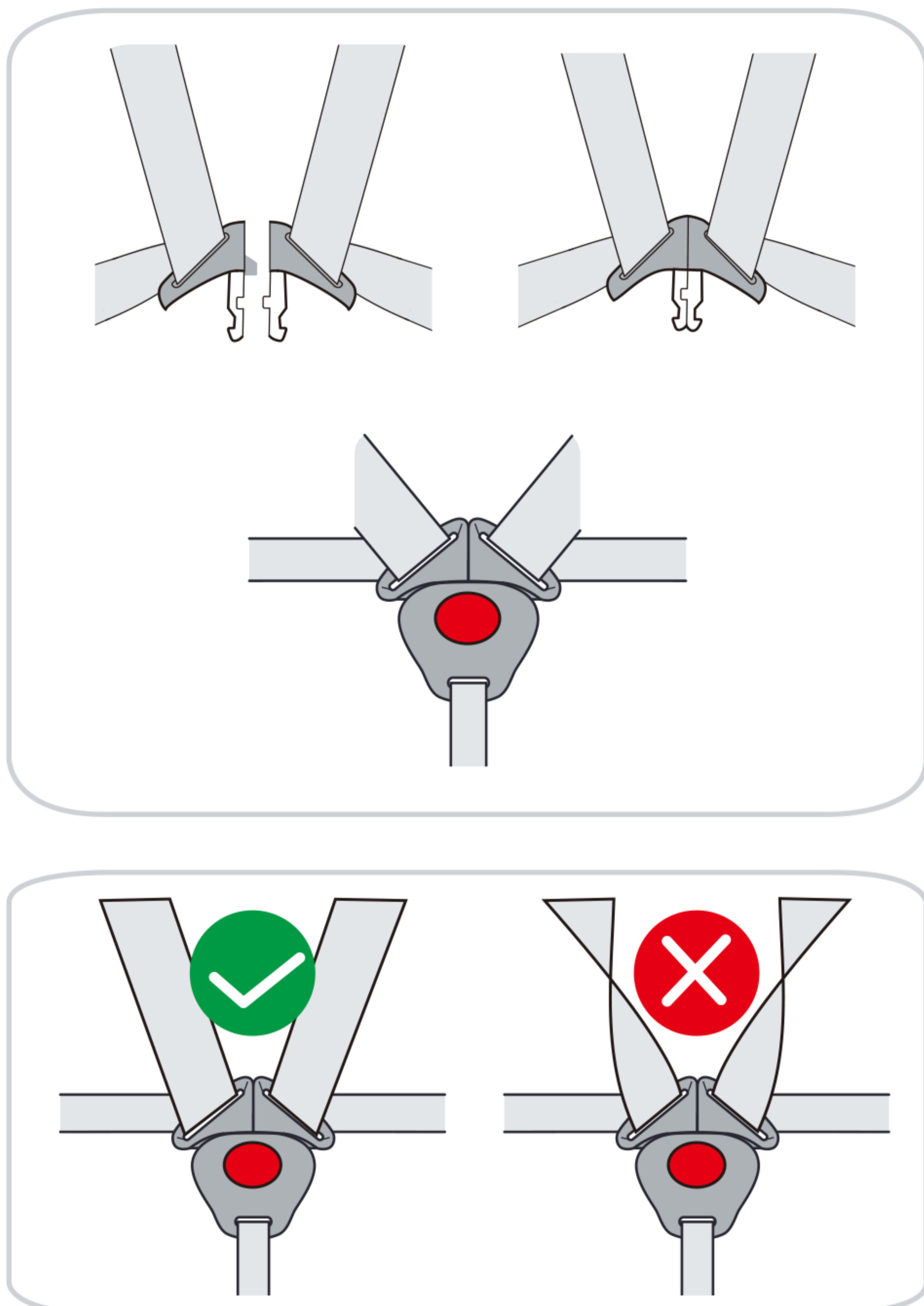

- 1) Guide the two buckle latches together.
- 2) Make sure that the correct side is facing up.
- 3) Engage them before putting them into the harness buckle, this should make a CLICK noise.
- 4) Pull shoulder belts to remove all slack from the lap section ensuring the harness lies flat and harness buckle is locked.
- 5) Open the harness buckle by pressing the red button.

3.3.2 Care of the harness buckle

It is vital for the safety of your child that the harness buckle works correctly. Malfunctions of the harness buckle are usually caused by accumulations of dirt or foreign bodies.

Malfunctions are as follows:

- The buckle latches are ejected only slowly when the red release button is pressed.
- The buckle latches will no longer lock (i.e. they are ejected again if you try to push them in).
- The buckle latches engage without an audible CLICK
- The buckle latches are difficult to insert (you feel resistance).
- The buckle only opens if extreme force is applied.
- Wash out the harness buckle so that it functions properly once again.

3. How to Use the Product

3.3 How to use the harness

3.3.3 Removing 5-point harness

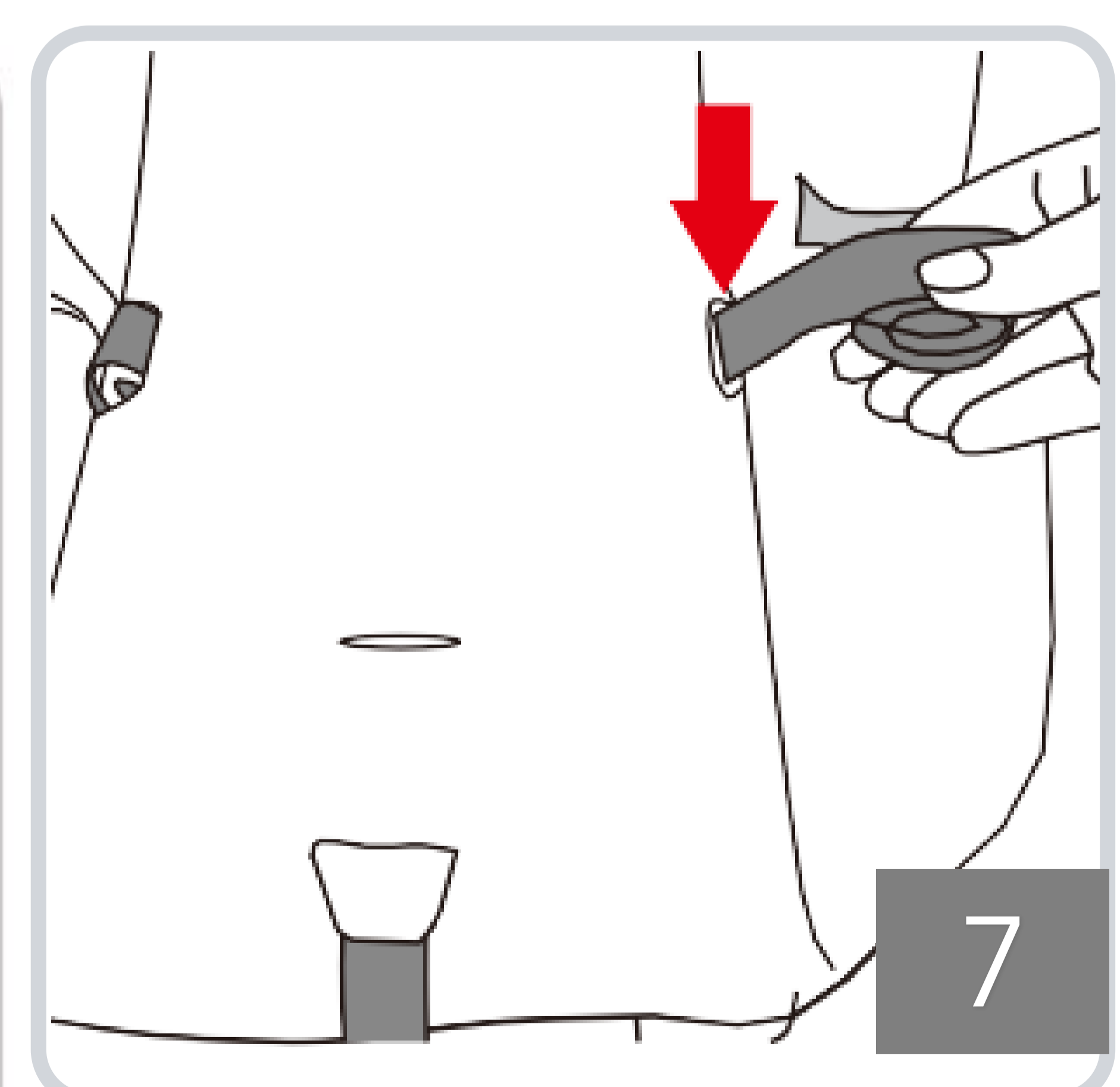
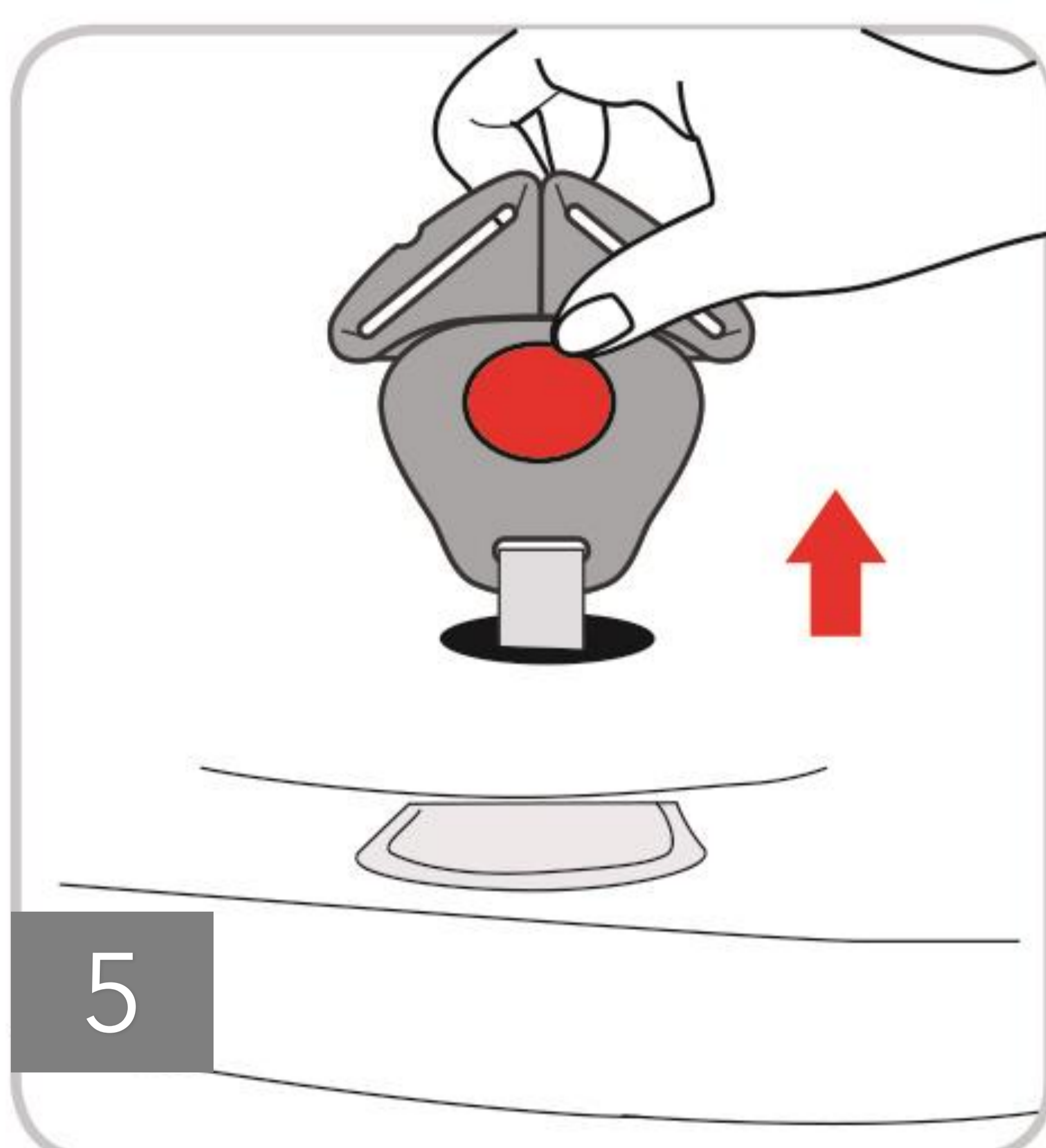
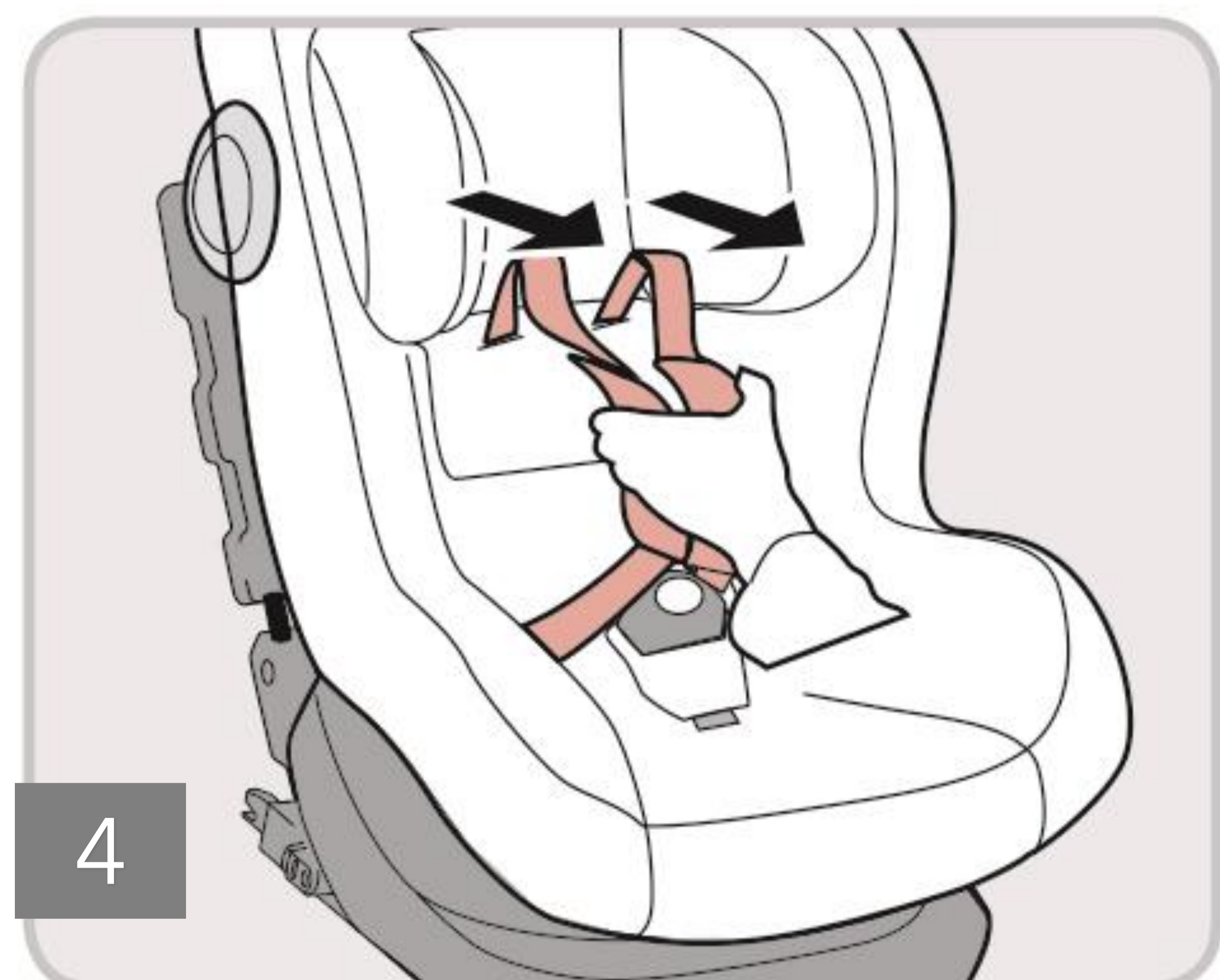
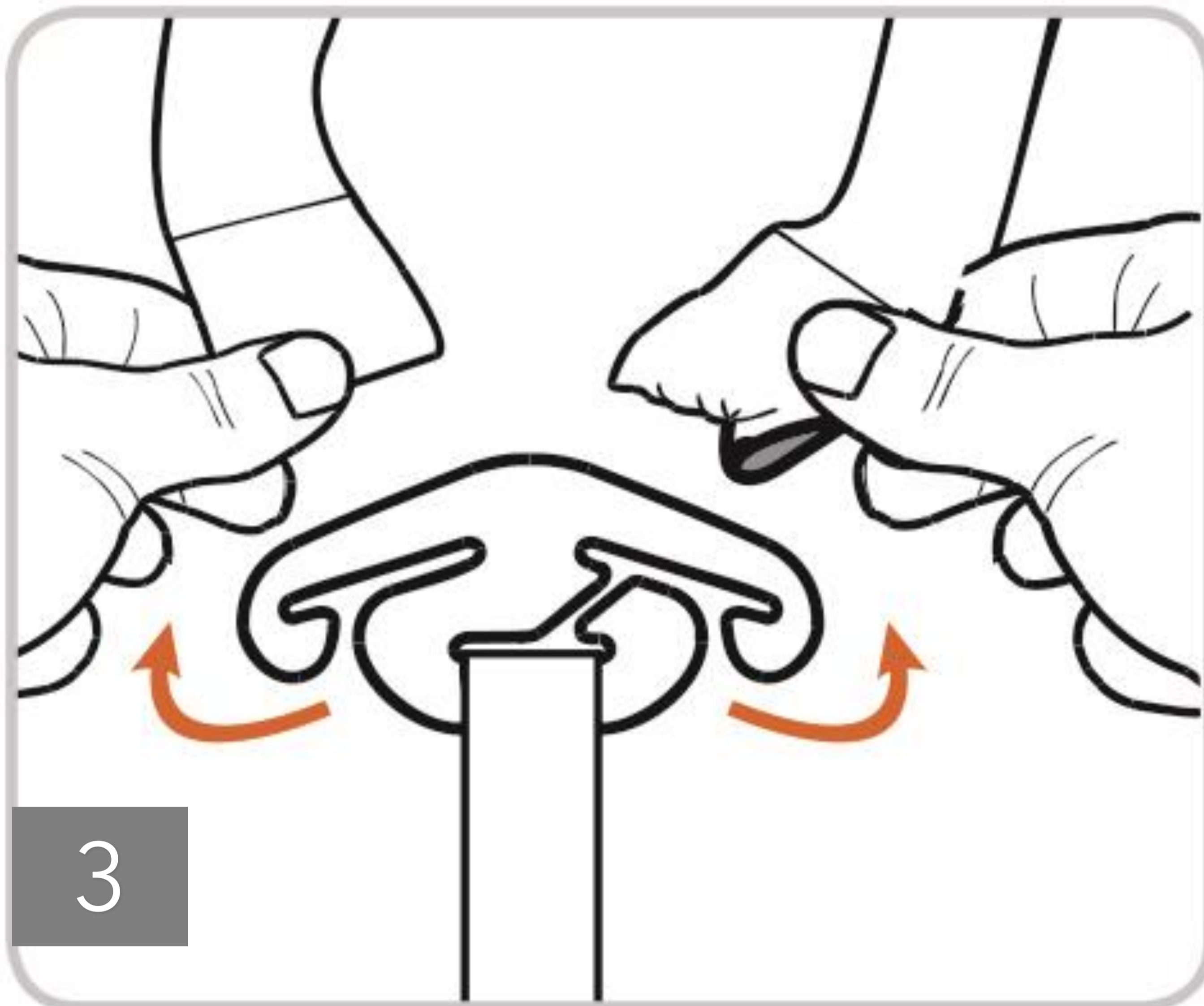
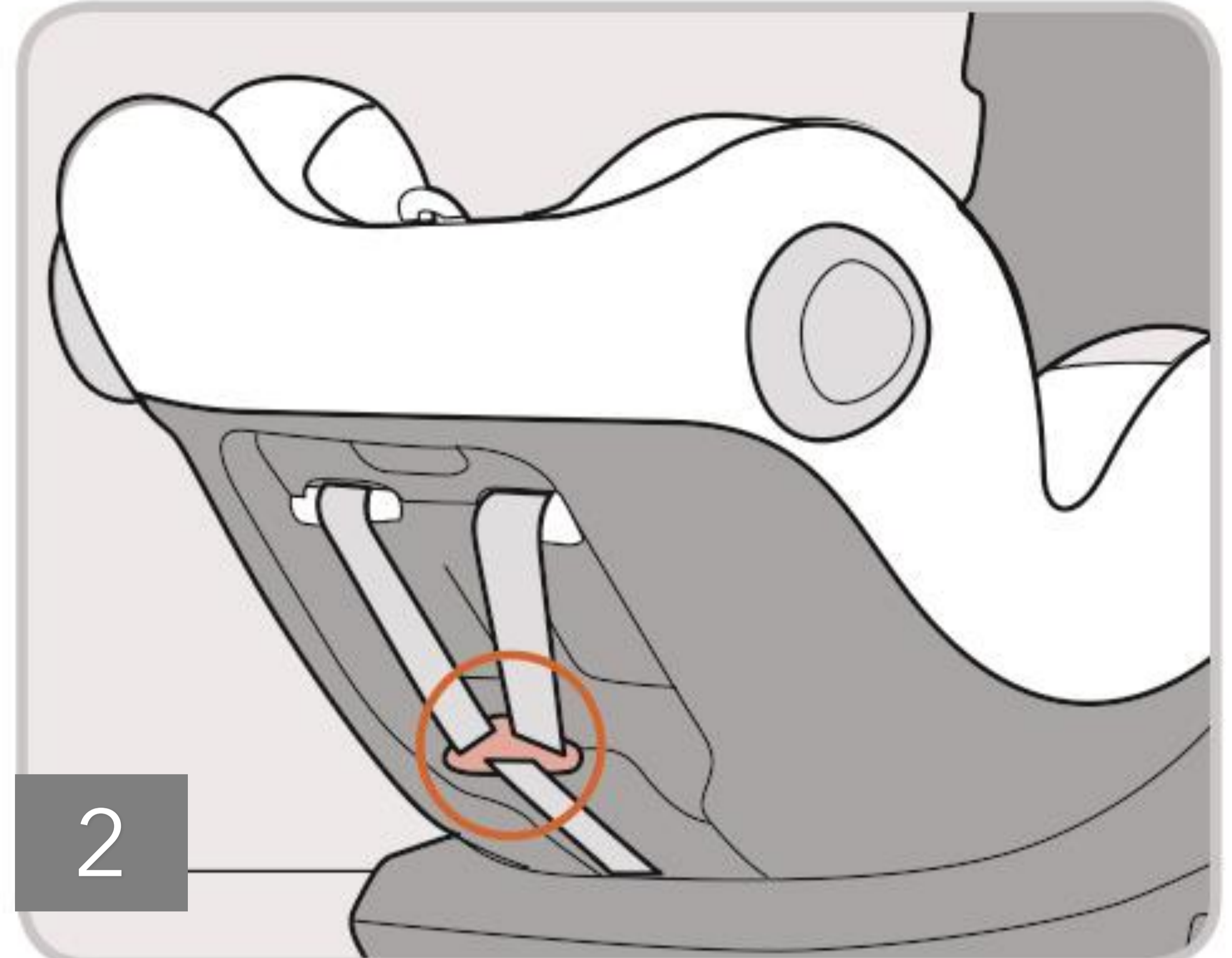
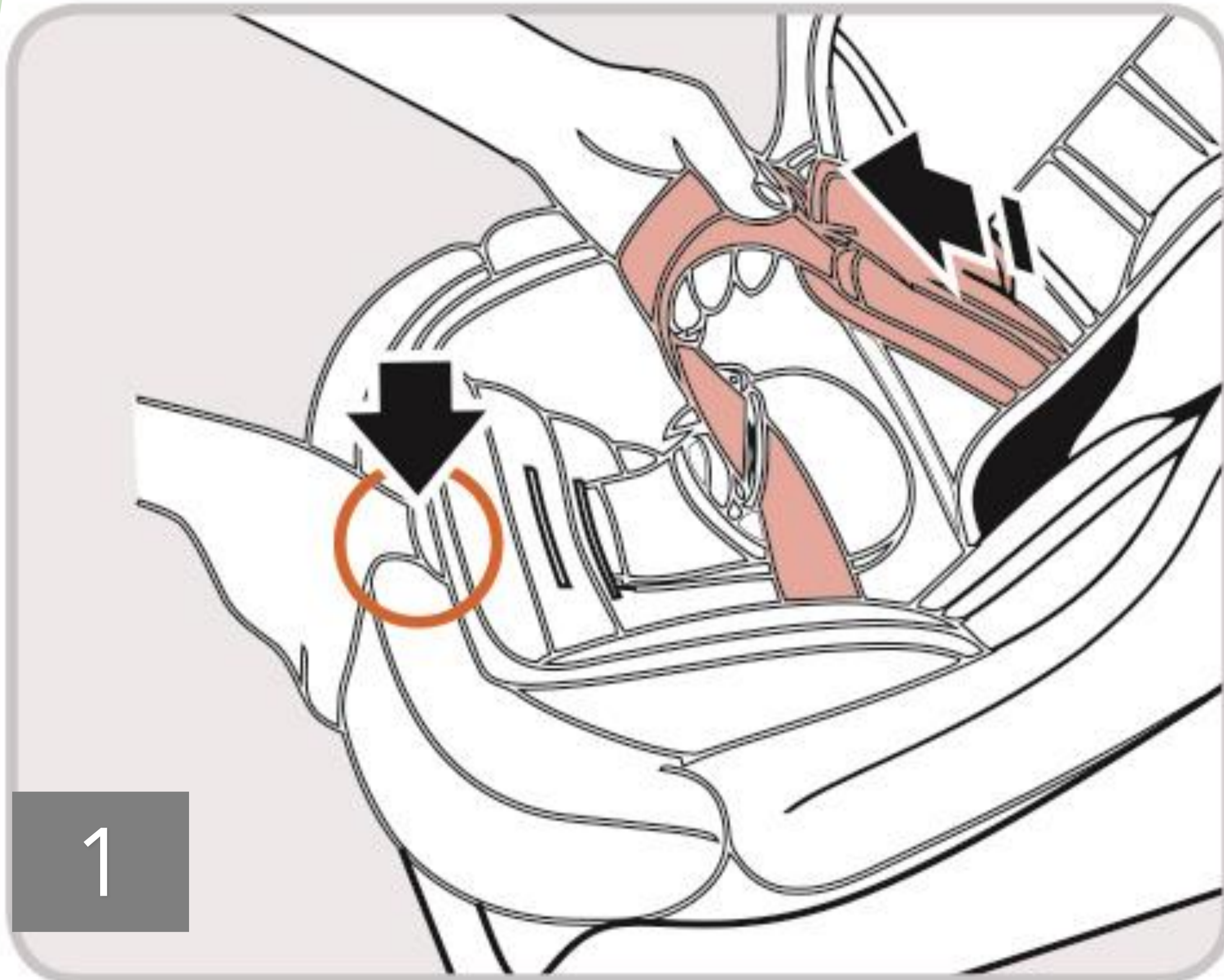



3. How to Use the Product

3.3 How to use the harness

3.3.3 Removing 5-point harness

- 1) Loosen the 5-point harness of the child seat as much as possible by pressing the button of the crotch belt.
- 2) Turn the baby safety car seat to the back, unzip the seat cover.
- 3) Loosen the shoulder belt to access the metal link and connector at the back of the child seat, remove the belt from the connector, then remove the shoulder belt from a metal link.
- 4) Then from the front of the child seat, pull out the shoulder belts through the slots.
- 5) Pull both, the shoulder pads and the belts to the front through the slots (front side of the child seat).
- 6) Remove the shoulder pads from the shoulder belts and put them in the storage bag.
- 7) Roll the shoulder belts separately on both sides and place them into the fabric cover from the slot of fabric.
- 8) Grasp the metal plate from underneath and turn it into a vertical position. Push upwards and slide the metal plate through the slot.
- 9) Remove the harness buckle with the crotch pad and store it in the storage bag

3.3.4 Cleaning the harness buckle

- Open the harness buckle (press the red button).
- Grasp the metal plate from underneath and turn it into a vertical position.
- Slide the metal plate through the slot.
- Remove the harness buckle.
- Soak the harness buckle in warm water with washing-up liquid for at least an hour. Then rinse and dry it thoroughly.

3. How to Use the Product

3.4 Adjust the angle of child safety car seat

There are **6 levels of adjustment** in the child safety car seat.

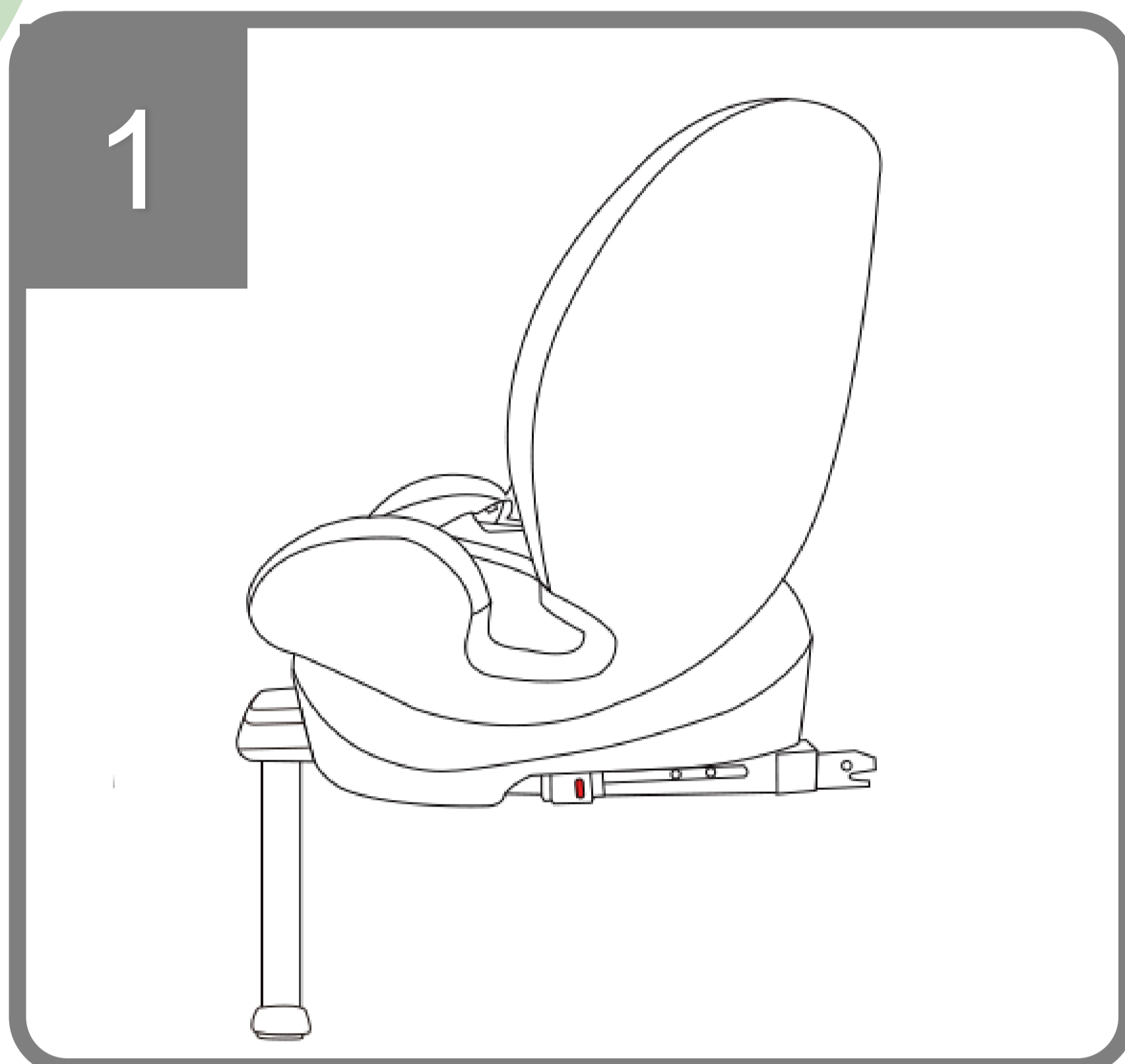

Position 1

Forward Facing Installation (76-150 cm): Set the seat to Position "1" for the most upright configuration.

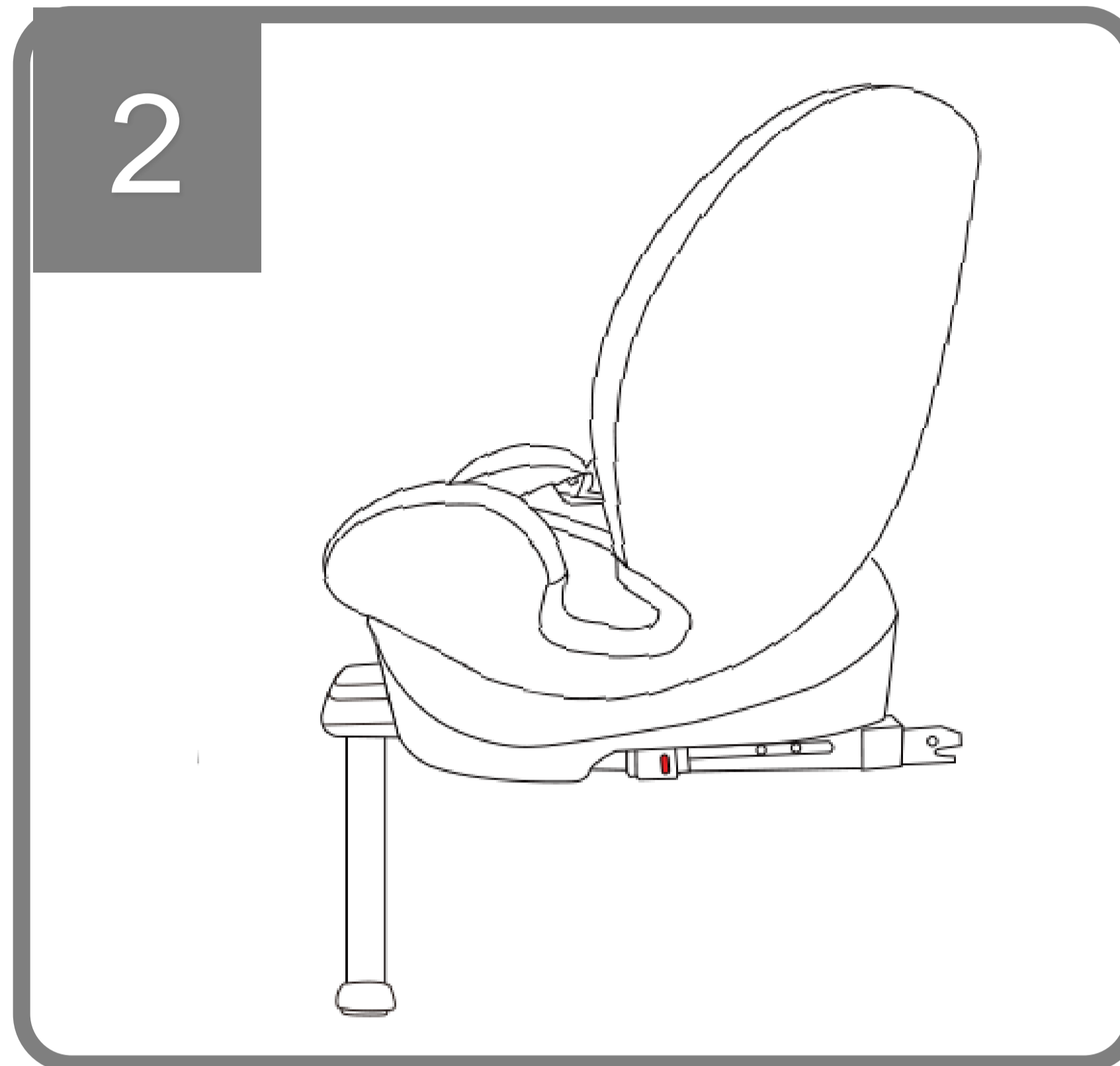

Position 2 - 5

Forward Facing Installation (76-105 cm): Adjust the seat between Positions "1" and "5" to find the recline angle that provides maximum comfort for your child.

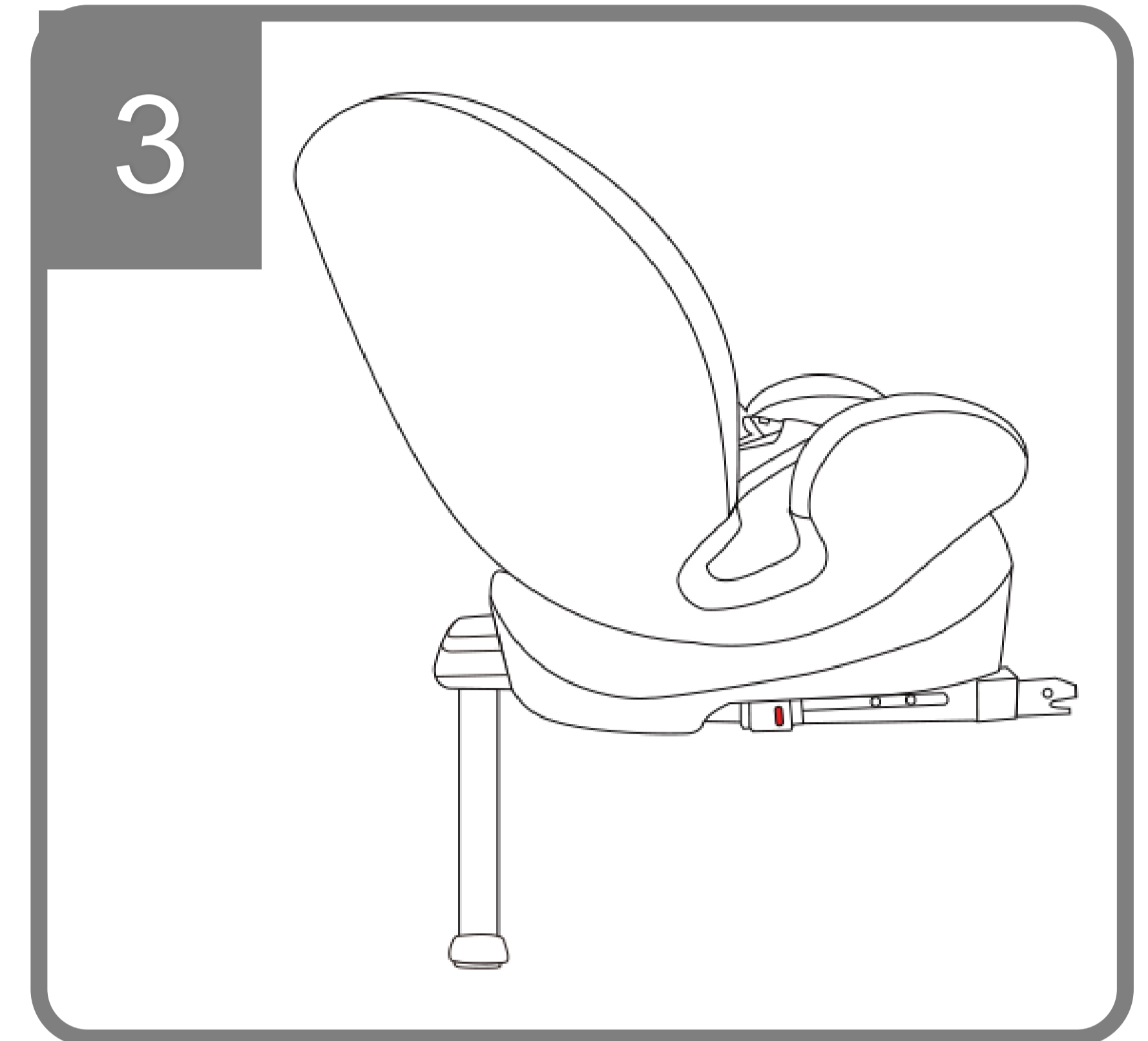

Position 6

Rearward Facing Installation (40-105cm): Recline the seat to Position "5," then rotate it 180° to face the rear, ensuring that the backrest is directly opposite the vehicle seat.

There are 6-level positions:

5 Level: Forward facing installation
1 Level: Rearward Facing Installation

- Use **backrest reclining handle** to adjust the position 1-5, when forward-facing installation.
- Adjust the reclining angle to position 5 first, then use the backrest rotating handle to swivel the seat 180° for rearward facing installation.

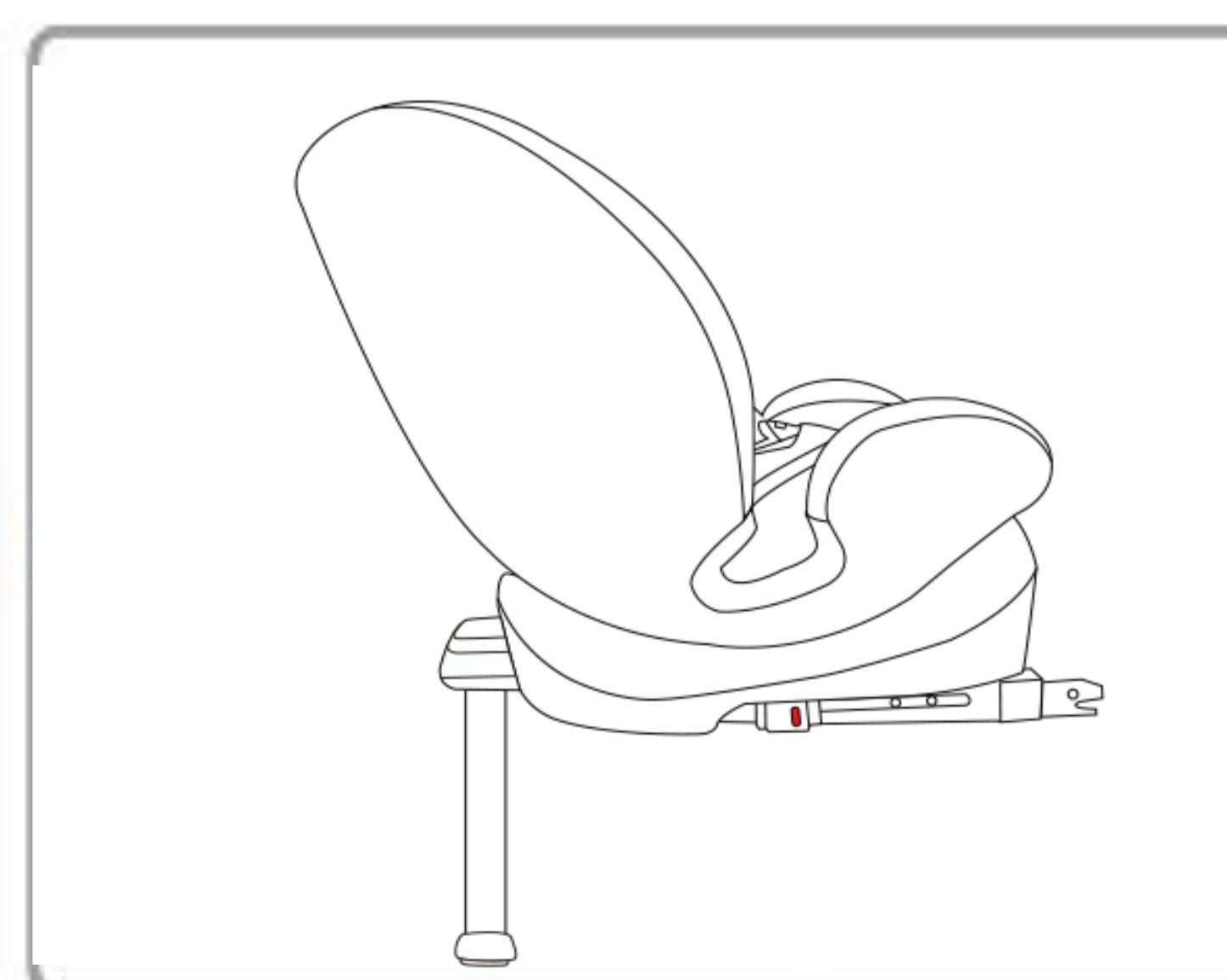
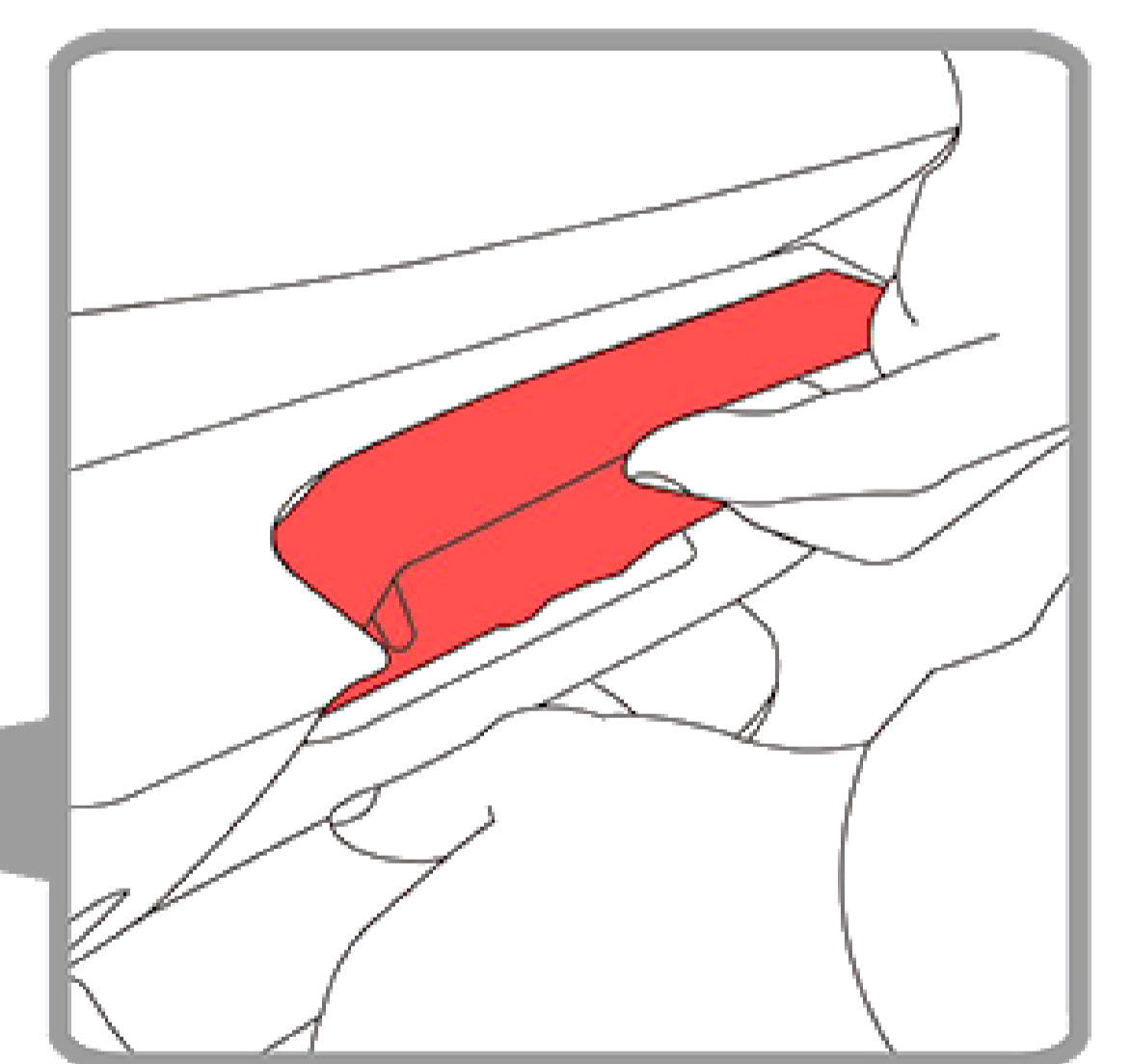
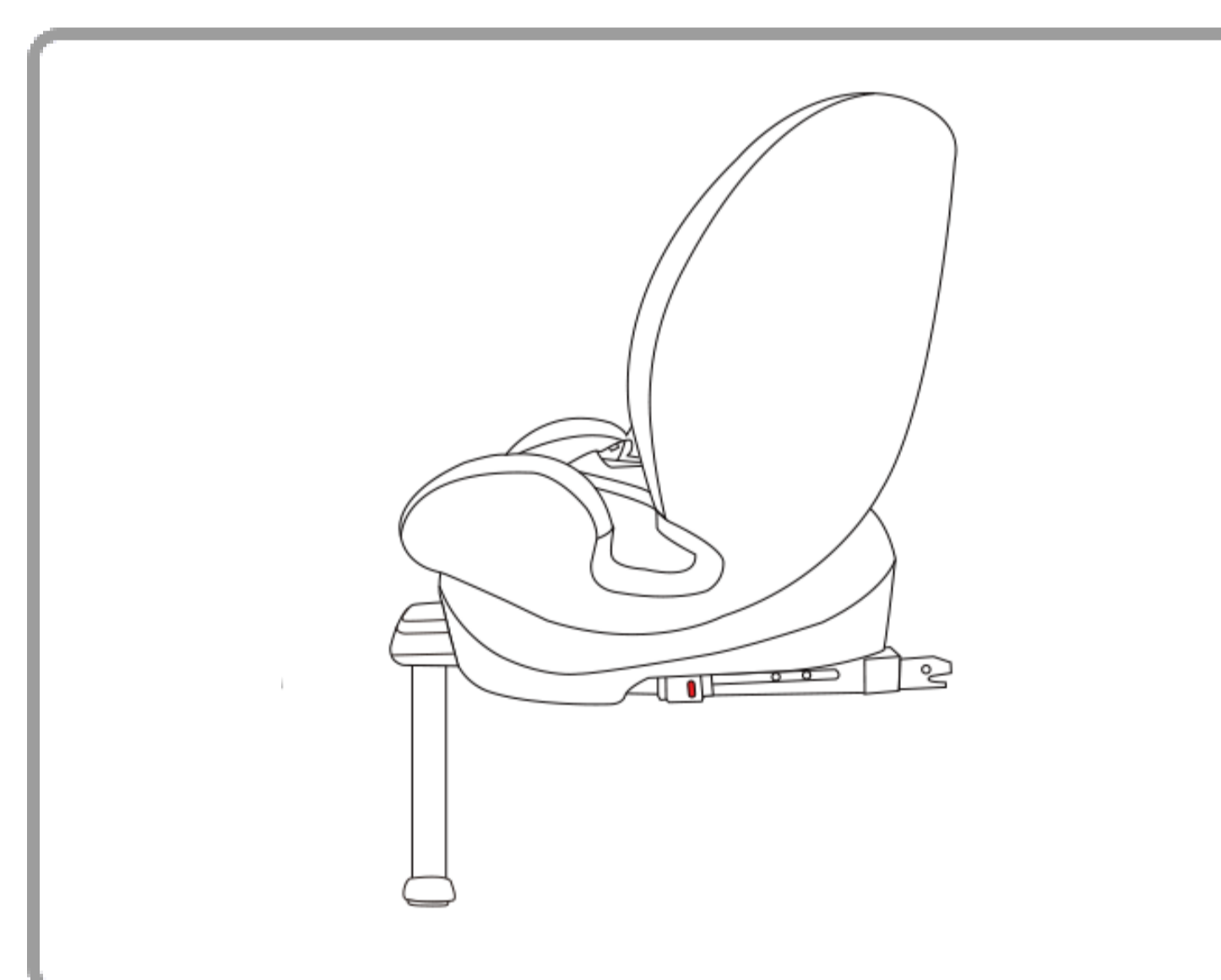

Note: The recline angle must adjust to position 5, then the child seat can be rotated 180 degree for rearward facing installation.

3. How to Use the Product

3.5 Adjust the Harness and Headrest

3.5.1 Adjust the harness

Note: before adjust the headrest, we must Loosen the harness straps.

To protect your child much better, after fixing him/her in the child restraint system and locking the buckle, you should tighten the harness so it is snug and flat against the child's body, should never be twisted or loose.

To tighten the harness, pull the shoulder belt upwards to remove the slack from the lap sections of the harness. At the same time pull the adjuster crotch belt coming from the lock by your other hand.

To lengthen the harness, press the button on lock between the child's two legs, then pull the two shoulder belts simultaneously in your direction, please note while you are doing this hold the harness, not the harness cover.

CAUTION! Check that the harness straps are not twisted and that they have been correctly inserted in the belt slots on the cover.

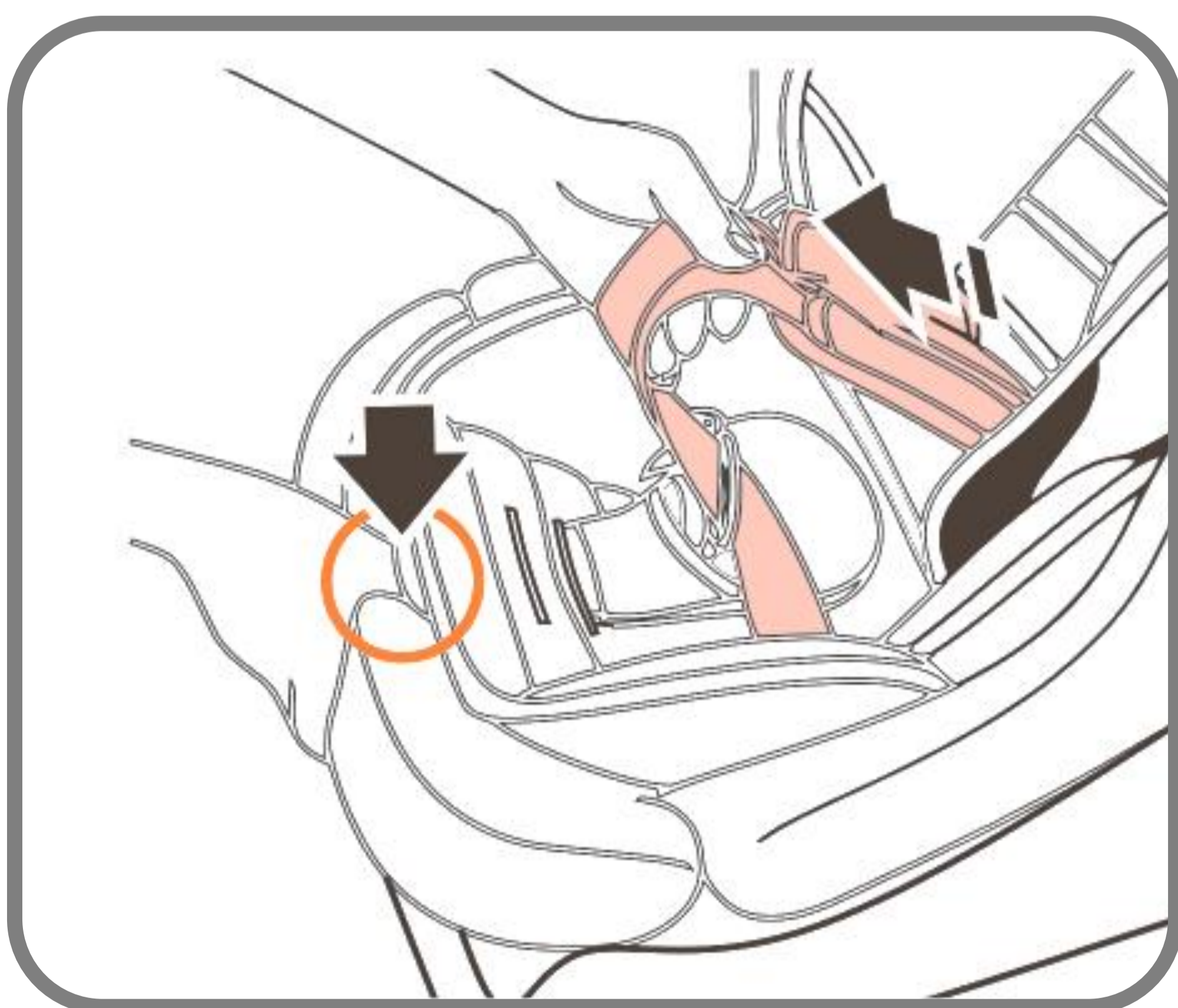

3. How to Use the Product

3.5.2 Adjusting the headrest in an installation with a 5 point harness. (From 40CM- 105CM)

- A correctly adjusted harness ensures that the diagonal seat belt section is positioned, and gives your child the optimal protection.
- The harness must be adjusted so that there is a space of two fingers wide between the harness and your child's body.
- A correctly adjusted headrest ensures optimal protection for your child in the safety seat: shoulder belts are at the same level as your child's shoulders.

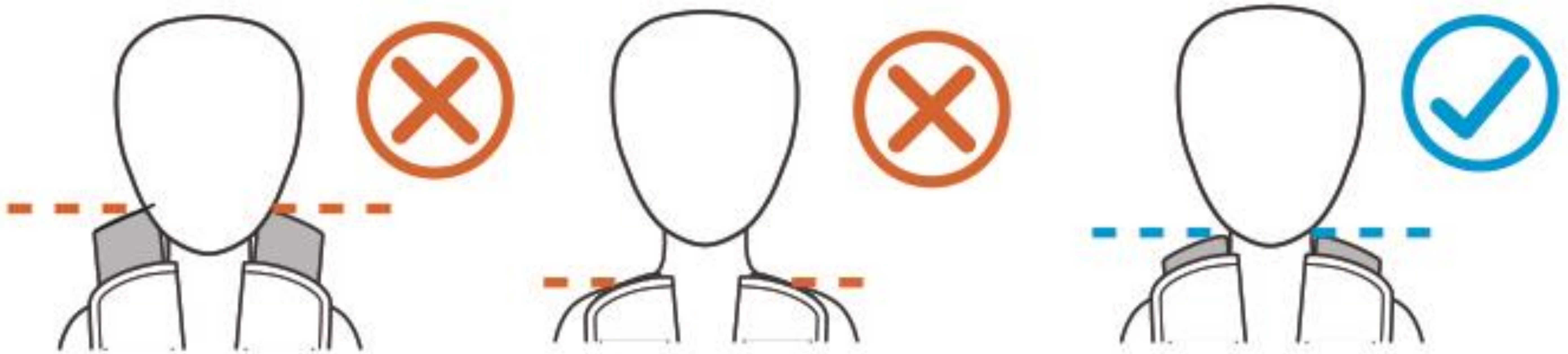

NOTE: The shoulder belts must not run behind the back of the child or at ear height or above the ears.

- Pull the headrest handle, the shoulder straps will be moved together, select the correct height and fix them in the correct position for the child by releasing the headrest handle.

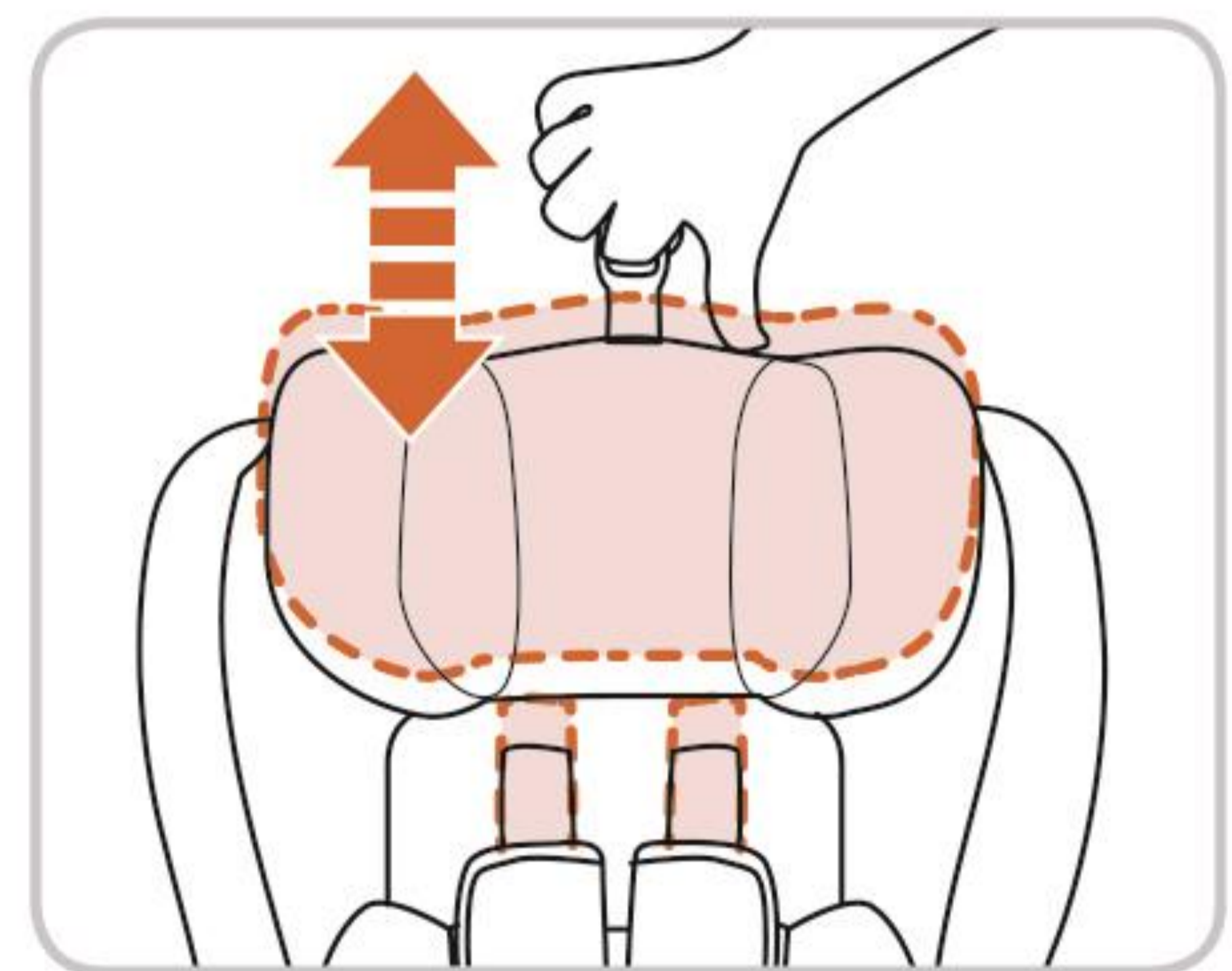

3.5.3 Adjusting the headrest in an installation that uses the vehicle safety belt. (From 100cm - 150cm)

- 1) A correctly adjusted headrest ensures that the diagonal seat belt section is optimally positioned, and gives your child the optimal protection.
- 2) The headrest must be adjusted so that a space equivalent to two fingers remains between the headrest and the child's shoulders.
- 3) Pull the headrest handle to adjust headrest to the correct height, then release the headrest handle. Place the safety seat on the car seat, put the child in the seat and check the height.
- 4) Repeat the process until the correct height is achieved.

4. INSTALLATION



Please do not leave your child unattended in the child safety seat in the vehicle.

In the case of an emergency stop or an accident unsecured persons or objects may cause injury to other vehicle occupants. Please always check that :

- The backrests of the vehicle seats are locked (i.e. that a foldable rear seat bench latch is engaged).
- All heavy or sharp-edged objects in the vehicle (e.g. on the parcel shelf) are secured.
- All persons in the vehicle have their seat belts fastened.
- The child safety seat is always secured when it is in the vehicle, even if no child is being transported.

To protect your vehicle

Some vehicle seat covers of sensitive materials (e.g. velour, leather, etc.) may develop wear marks when child seats are used. This can be avoided by placing a blanket or towel under the child seat.

Securing your baby

- Always secure your baby in the car seat using the harness.
- Never leave your baby unattended in the car seat when placing it on elevated surfaces (e.g. a table, nappy changing unit, etc.).
- Never allow the strap end to become caught in moving parts (e.g. automatic doors, escalators, etc.).
- **Caution! The plastic parts of the car seat heat up in the sun, so that your baby may get burnt. Protect your baby and the car seat against intensive solar radiation (e.g. by putting a light cloth over the seat).**
- Take your baby out of the car seat as often as possible to relieve its spine.
- We recommend frequent breaks during long journeys. Even outside of the car, please avoid leaving your baby in the car seat for too long.

4. INSTALLATION

4.1 Rearward Facing Car Seat Installation for children between 40cm and 105cm tall using ISOFIX system and the Support Leg

- Installing the child seat 40-105cm

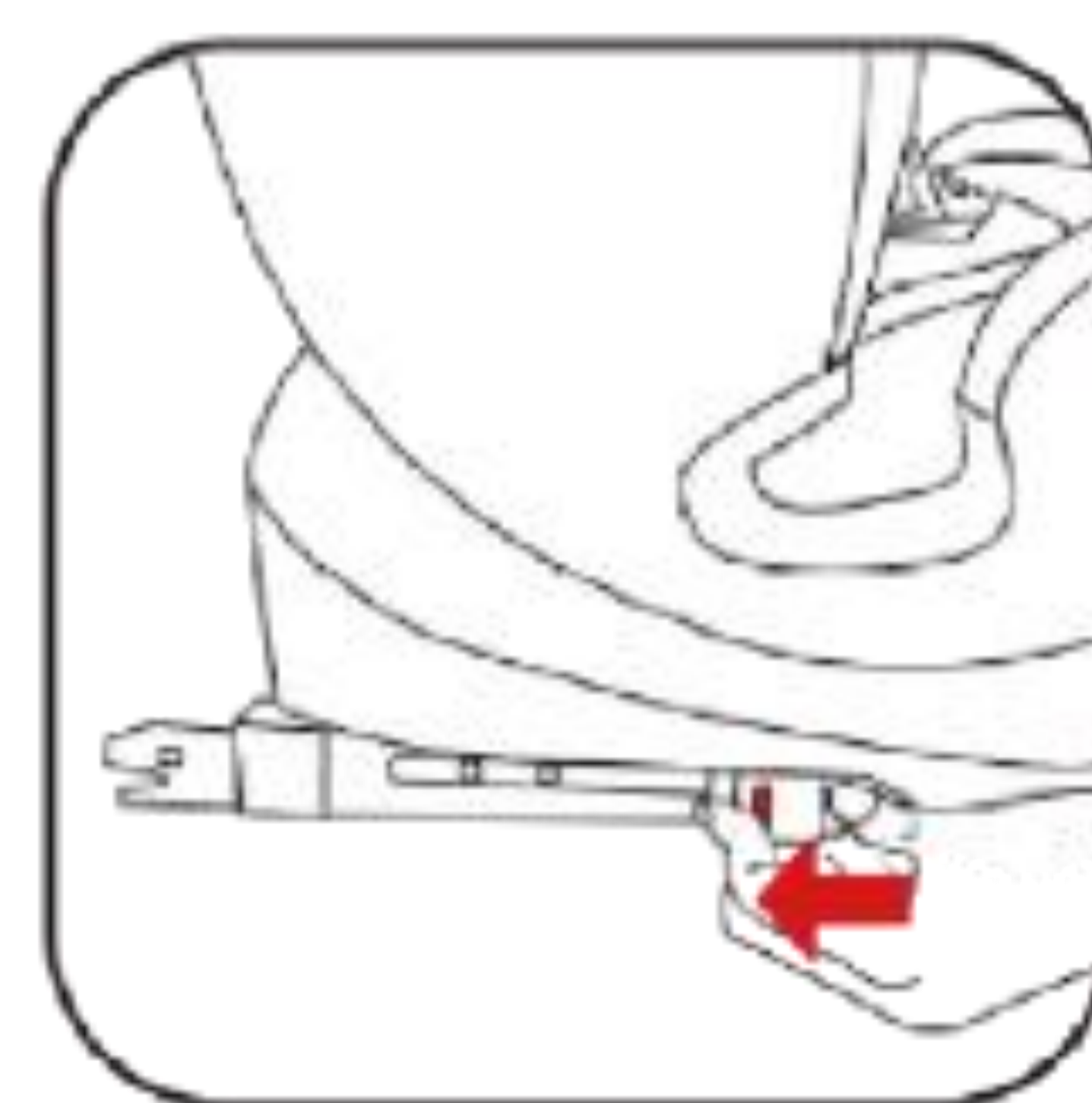
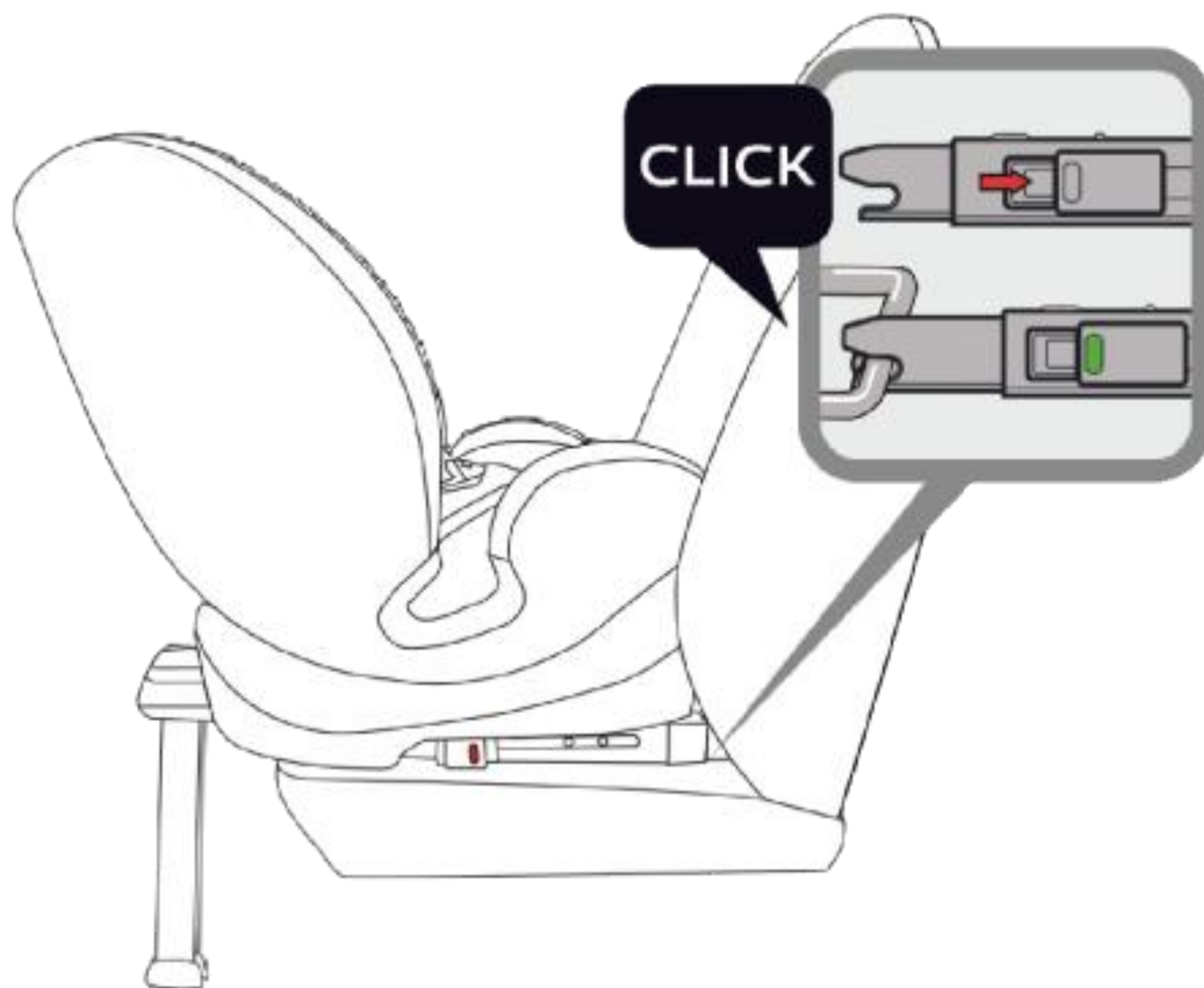
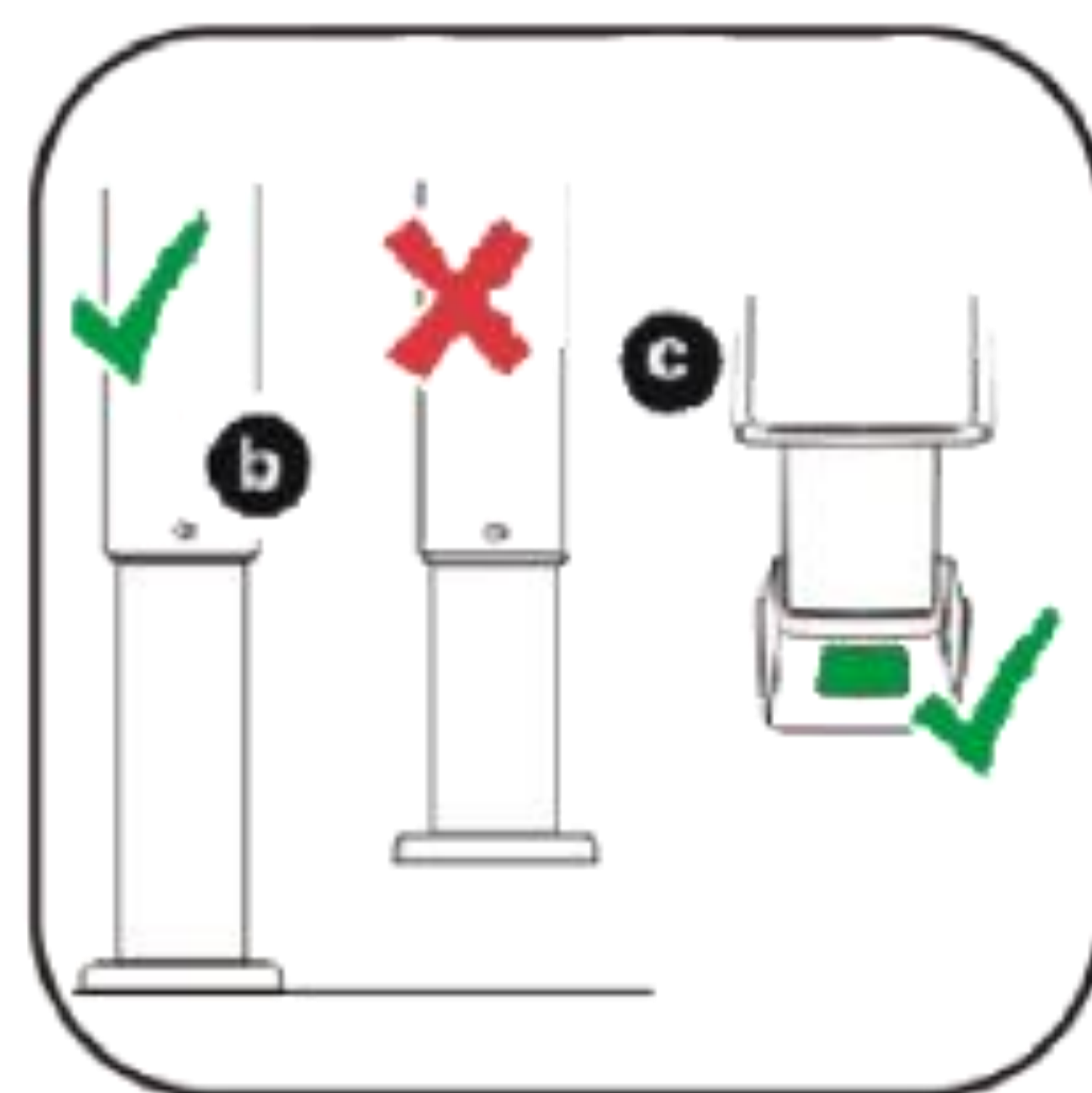
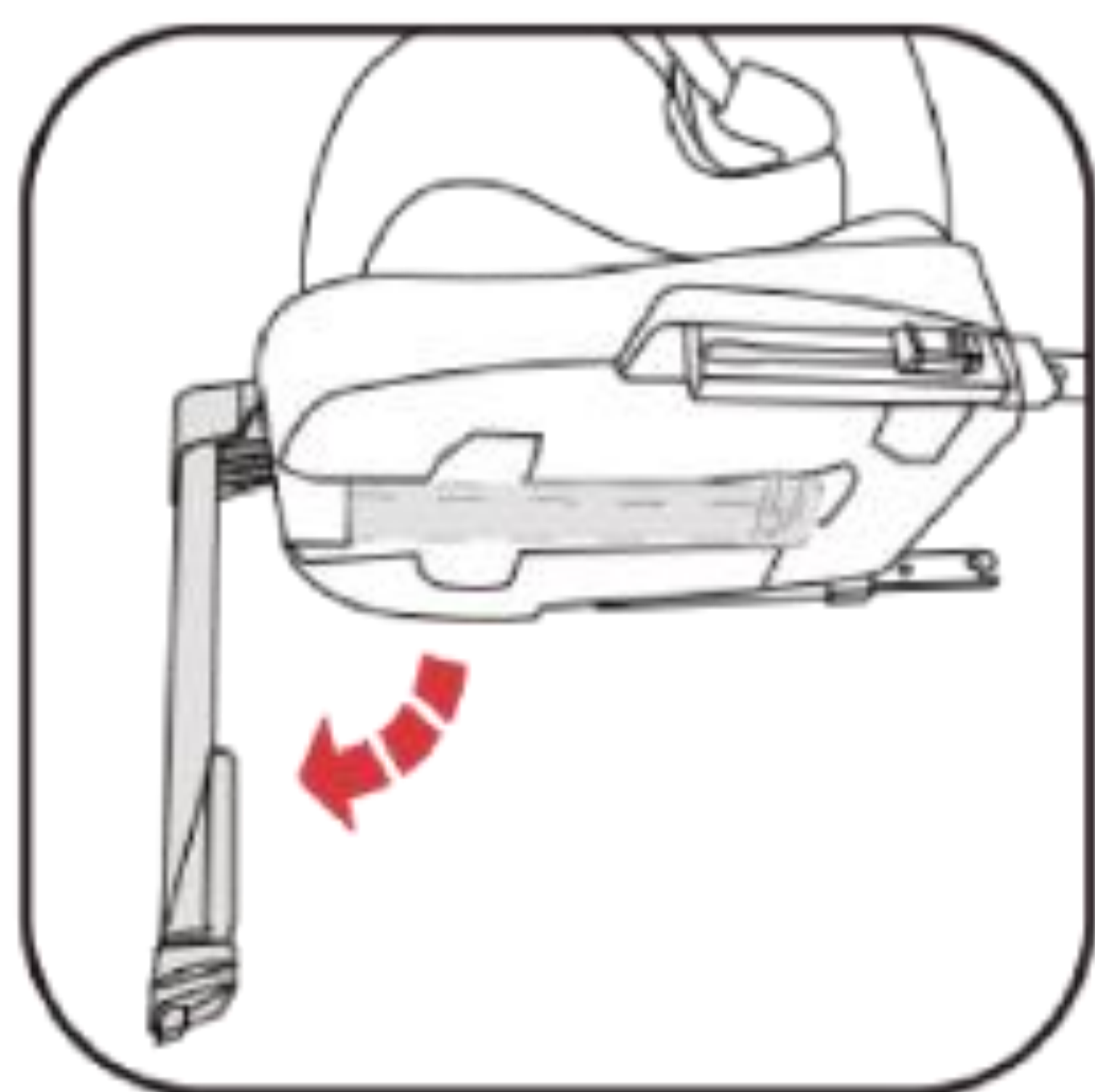

4. INSTALLATION

4.1 Rearward Facing Car Seat Installation for children between 40cm and 105cm tall using ISOFIX system and the Support Leg

IMPORTANT - DO NOT USE FORWARD FACING BEFORE THE CHILD'S AGE EXCEEDS 15 MONTHS (Refer to instruction).

IMPORTANT! Children less than 75 cm tall may only use the seat with a **reduction insert (H)**.

The insert is used to provide extra comfort for small babies, and it gives your baby the necessary support while he or she is still small. It is recommended to use additional insert until the child reaches 76cm.

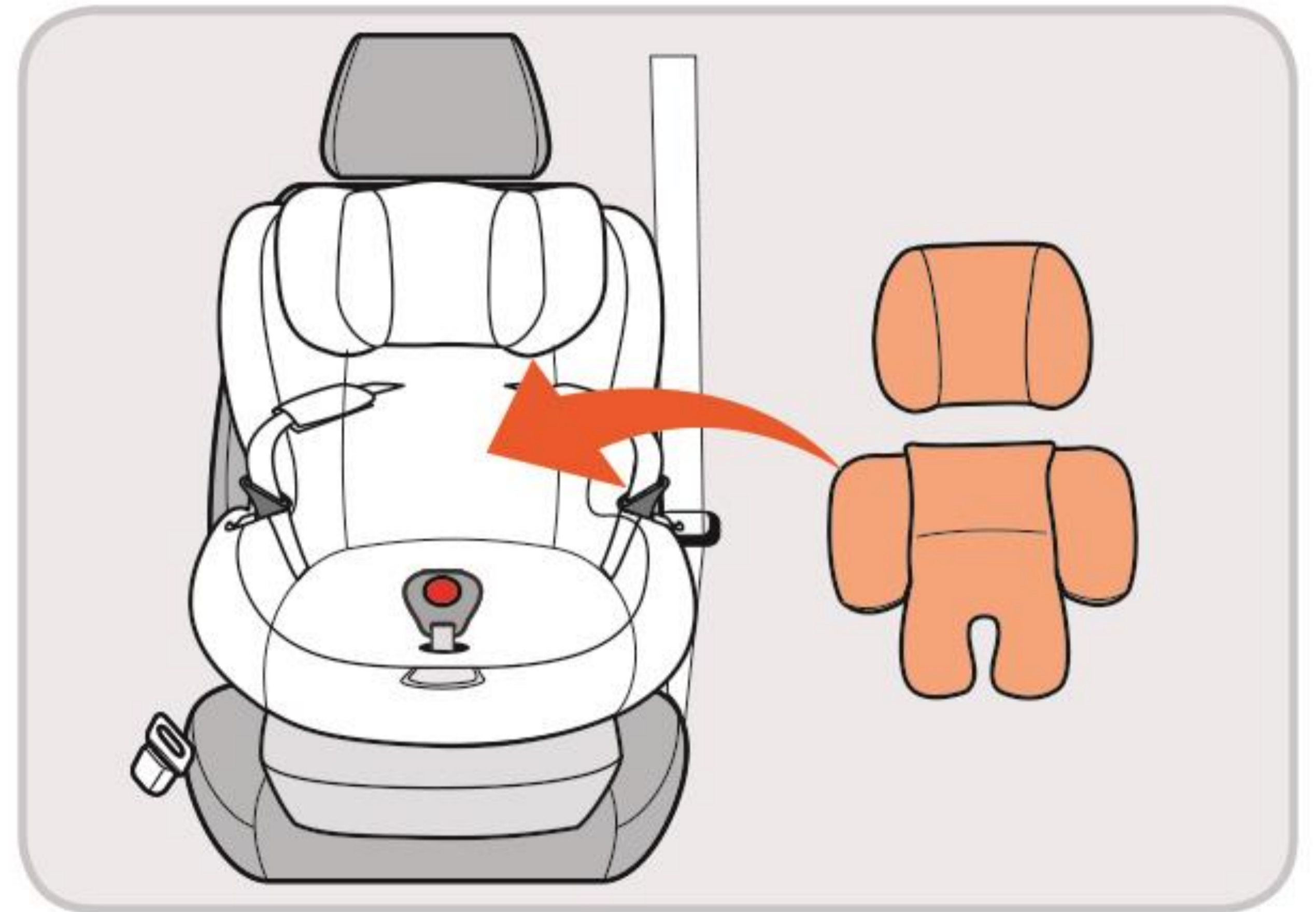

- 1) Before installing the child seat, please ensure:
 - *Ensure the harness and headrest are fit for your child (see chapter 3.5.1 and 3.5.2).*
 - *Check ISOFIX anchorage and Support Leg (see chapter 3.2)*
- 2) Adjust the seat recline to position 5, then rotate 180 degree to rearward facing position.
- 3) Pull out the support leg and place the seat in the back seat of the vehicle in the opposite direction of travel.
- 4) Locate the ISOFIX arms in the base of the seat.
- 5) Place the seat in the back seat of the vehicle in the opposite direction of travel.
- 6) Hold the safety seat with both hands and insert the two ISOFIX arms firmly into the vehicle's ISOFIX anchoring points until they fasten with a click on both sides. The red button will change to green on both sides.
- 7) Shake the seat to check that it is correctly anchored to the vehicle's ISOFIX points.
- 8) Press the adjust button of support leg, hold the support leg using the other hand and then adjust the length of support leg. When support leg is in full contact with the ground of vehicle so that can release the adjust button. Pull the support leg to make sure it is locked.

NOTE: After finishing the installation of support leg, display window turns into green color.

- 9) Make sure the 5-point harness of the safety seat has been correctly installed.

4. INSTALLATION

4.1 Rearward Facing Car Seat Installation for children between 40cm and 105cm tall using ISOFIX system and the Support Leg

- 10) Open the buckle, put the shoulder harness to the sides, then put the child into the safety seat. Please check if shoulder harness height is equal to your child's shoulder height, press the adjusting device, and pull the shoulder harness to be loose, then press the headrest handle to adjust the shoulder harness to the suitable position.
- 11) Slide the two tongues together into the buckle. The buckle will not work well till you hear "click".
 - Adjust the child restraint belt to make sure the lap belt is well restrained to the child's pelvis. Then tighten the shoulder straps by pulling the adjustable strap at the front of the bottom cushion.

If you want to release your child from the safety seat, press the adjusting device at the front of the bottom, at the same time pull the shoulder straps. Then press the red button on the buckle, place the shoulder straps at the side and lift your child out.

NOTE:

- The insertion guides facilitate the installation of the safety seat with the aid of the ISOFIX securing points and prevent damage to the upholstery.
- When not in use they should be removed and stored in a safe place. In vehicles, with a reclining back, the insertion guides should be removed before the seat is reclined.
- Problems that may arise are generally the result of the accumulation of dirt or foreign bodies in the insertion guides and the clasps. To solve this type of problem simply clean the part in question.

CAUTION!



After completing the installation of the support leg, the display window will turn green.

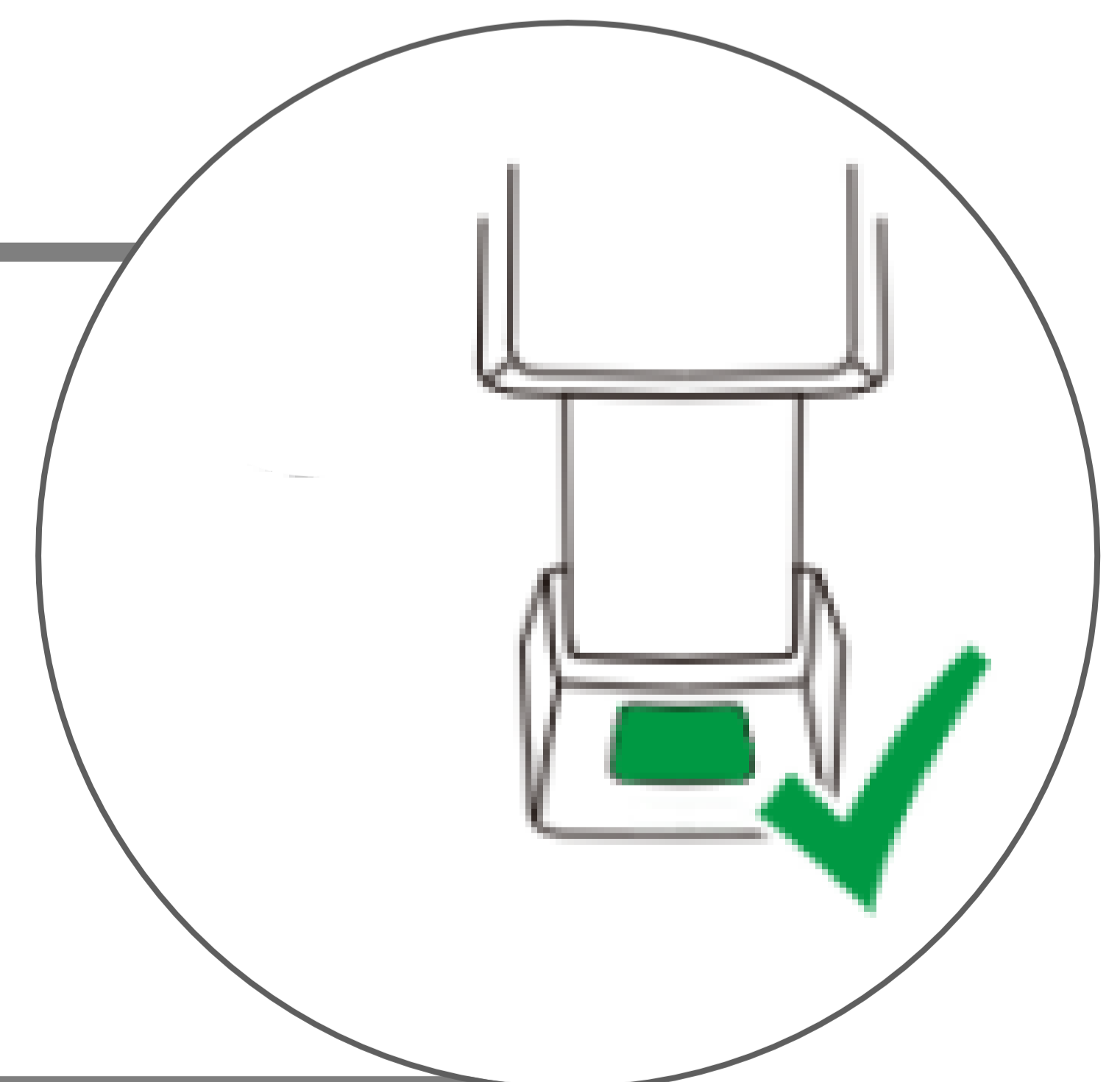

Uninstalling the ISOFIX system

To release the Support Leg or uninstall the ISOFIX please refer to chapter 3.2.

4. INSTALLATION

4.2 Forward Facing Car Seat Installation for children between 76cm and 105cm tall using ISOFIX system and the Support Leg

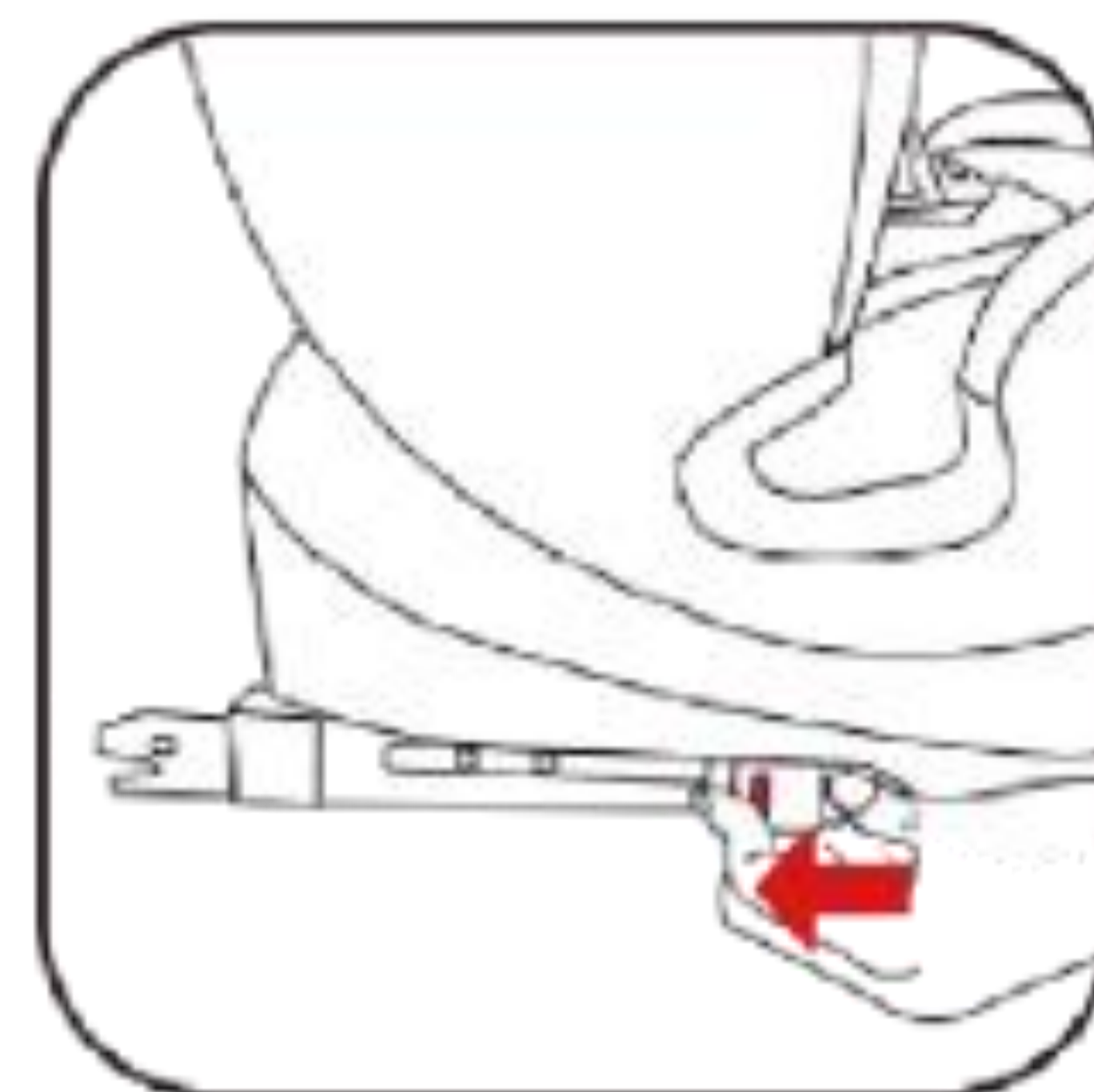
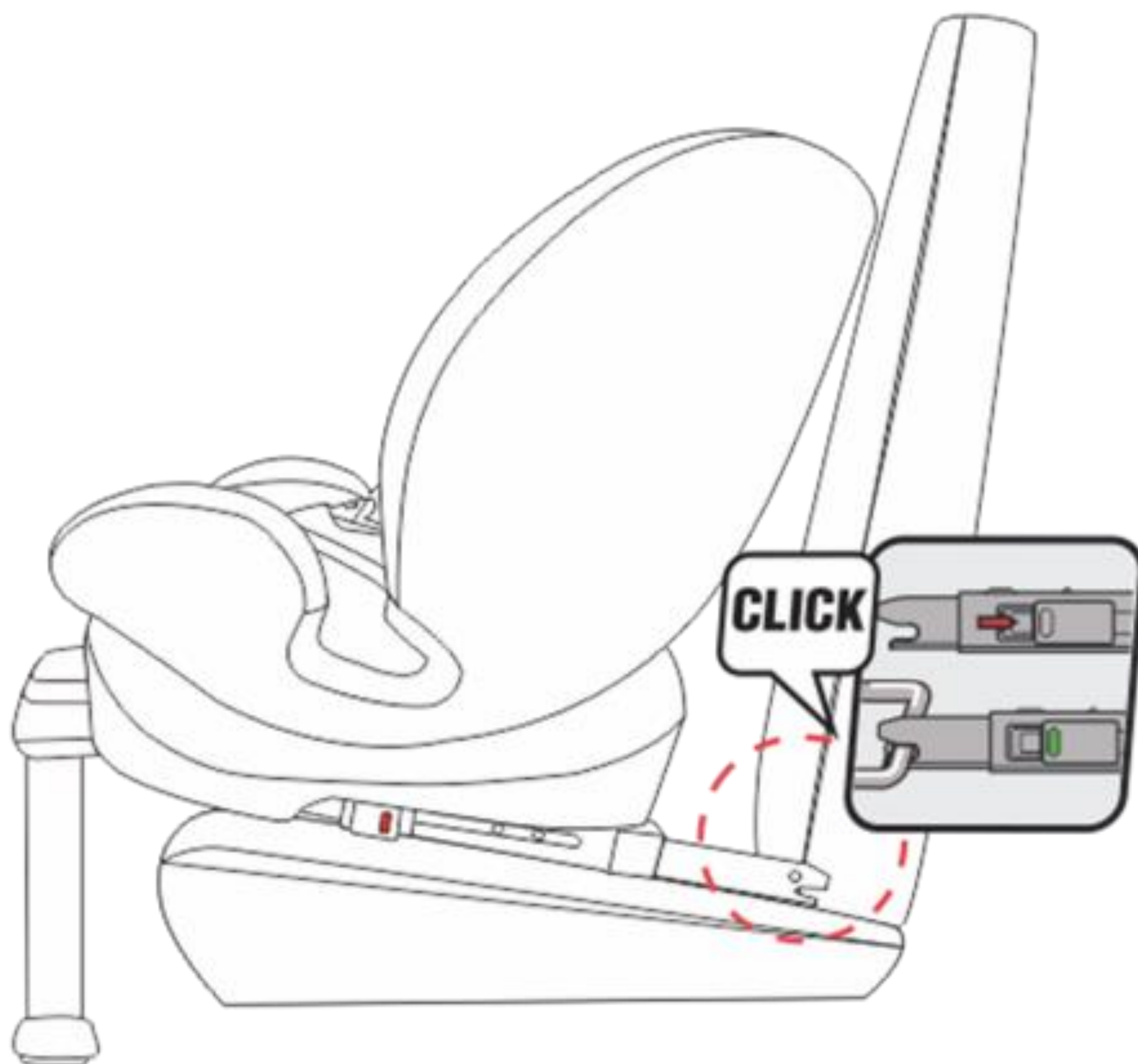
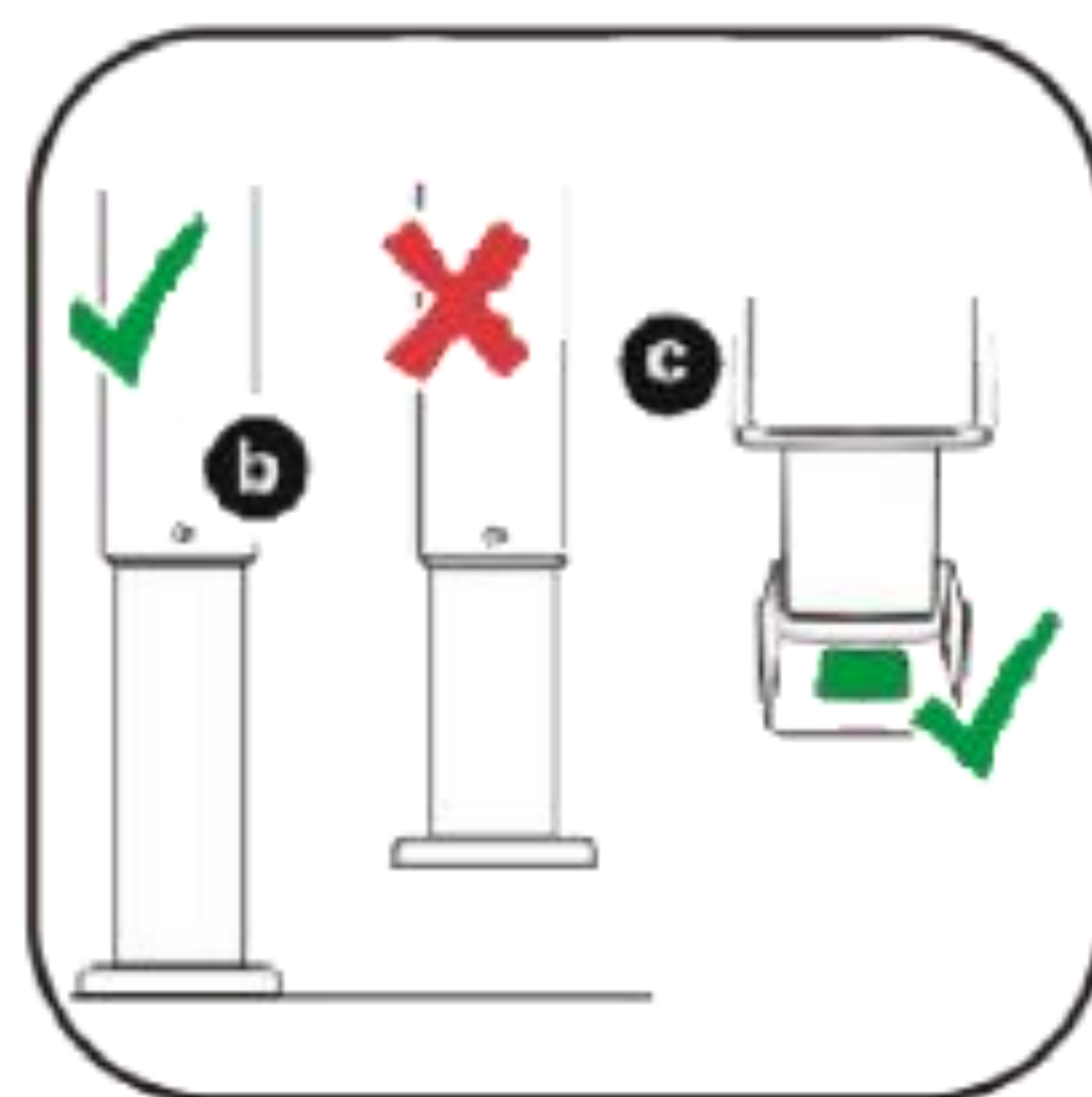



4. INSTALLATION

4.2 Forward Facing Car Seat Installation for children between 76cm and 105cm tall using ISOFIX system and the Support Leg

- Installation of child seat for 76-105cm

IMPORTANT - DO NOT USE FORWARD FACING BEFORE THE CHILD'S AGE EXCEEDS 15 MONTHS (Refer to instruction).

- 1) before installing the child seat, please ensure the harness and headrest are all fit your child.
- 2) Recline the child seat to position "1" to "5", make sure the recline angle is most comfortable to your child.
- 3) Locate the ISOFIX arms in the base of the seat.
- 4) Place the child safety seat in the back seat of the vehicle facing in the direction of travel.
- 5) Hold the child seat with both hands and insert the two ISOFIX arms firmly into the vehicle's ISOFIX anchoring points until they fasten with a click on both sides. The red button will change to green on both sides.
- 6) Shake the seat to check that it is correctly anchored to the vehicle's ISOFIX points.
- 7) Press the adjust button of support leg, hold the support leg using the other hand and then adjust the length of support leg. When support leg is in full contact with the ground of vehicle so that can release the adjust button. Pull the support leg to make sure it is locked. NOTE: After finishing the installation of support leg, display window turns into green color.
- 8) Make sure the 5-point harness of the safety seat has been correctly installed.
- 9) Open the buckle, put the shoulder harness to the sides, then put the child into the safety seat. Please check if shoulder harness height is equal to your child's shoulder height, press the adjusting device and pull the shoulder harness to be loose, then press the handle of the headrest to adjust the shoulder harness to the suitable position.

4. INSTALLATION

4.2 Forward Facing Car Seat Installation for children between 76cm and 105cm tall using ISOFIX system and the Support Leg

10) Slide the two tongues together into the buckle. The buckle will not work well till you hear "click".

- Adjust the child restraint belt to make sure the lap belt is well restrained to the child's pelvis. Then tighten the shoulder straps by pulling the adjustable strap at the front of the bottom cushion.



If you want to release your child from the safety seat, press the adjusting device at the front of the bottom, at the same time pull the shoulder straps. Then press the red button on the buckle, place the shoulder straps at the side and lift your child out.

CAUTION!



After completing the installation of the support leg, the display window will turn green.

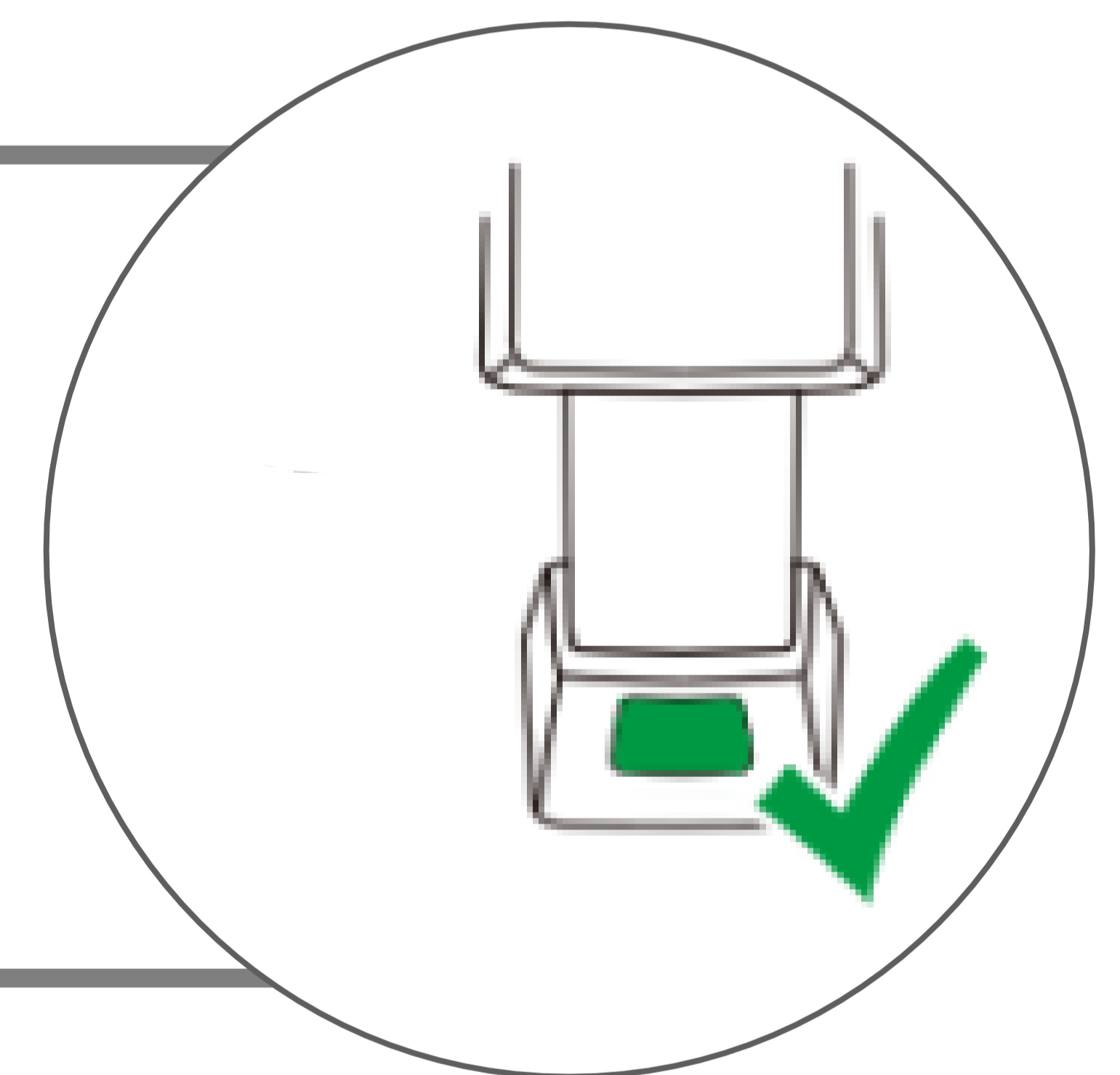

NOTE:

- The insertion guides facilitate the installation of the safety seat with the aid of the ISOFIX securing points and prevent damage to the upholstery.
- When not in use they should be removed and stored in a safe place. In vehicles, with a reclining back, the insertion guides should be removed before the seat is reclined.
- Problems that may arise are generally the result of the accumulation of dirt or foreign bodies in the insertion guides and the clasps. To solve this type of problem simply clean the part in question.

Uninstalling the ISOFIX system

To release the Support leg or uninstall the ISOFIX please refer to chapter 3.2.

4. INSTALLATION

4.3 Forward facing Car Seat Installation for children between 100cm and 150cm

- Installation of child seat for 100-150cm

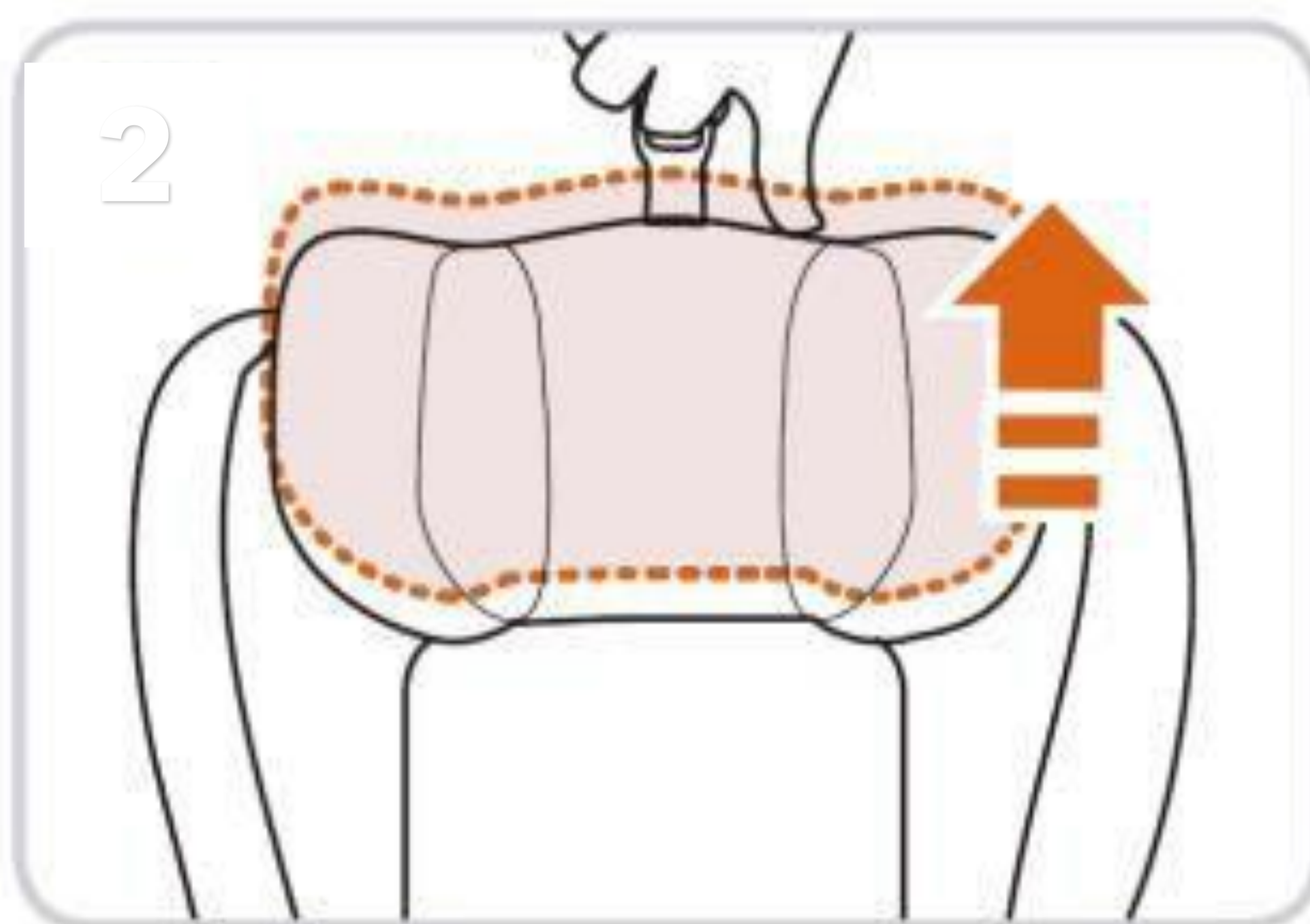
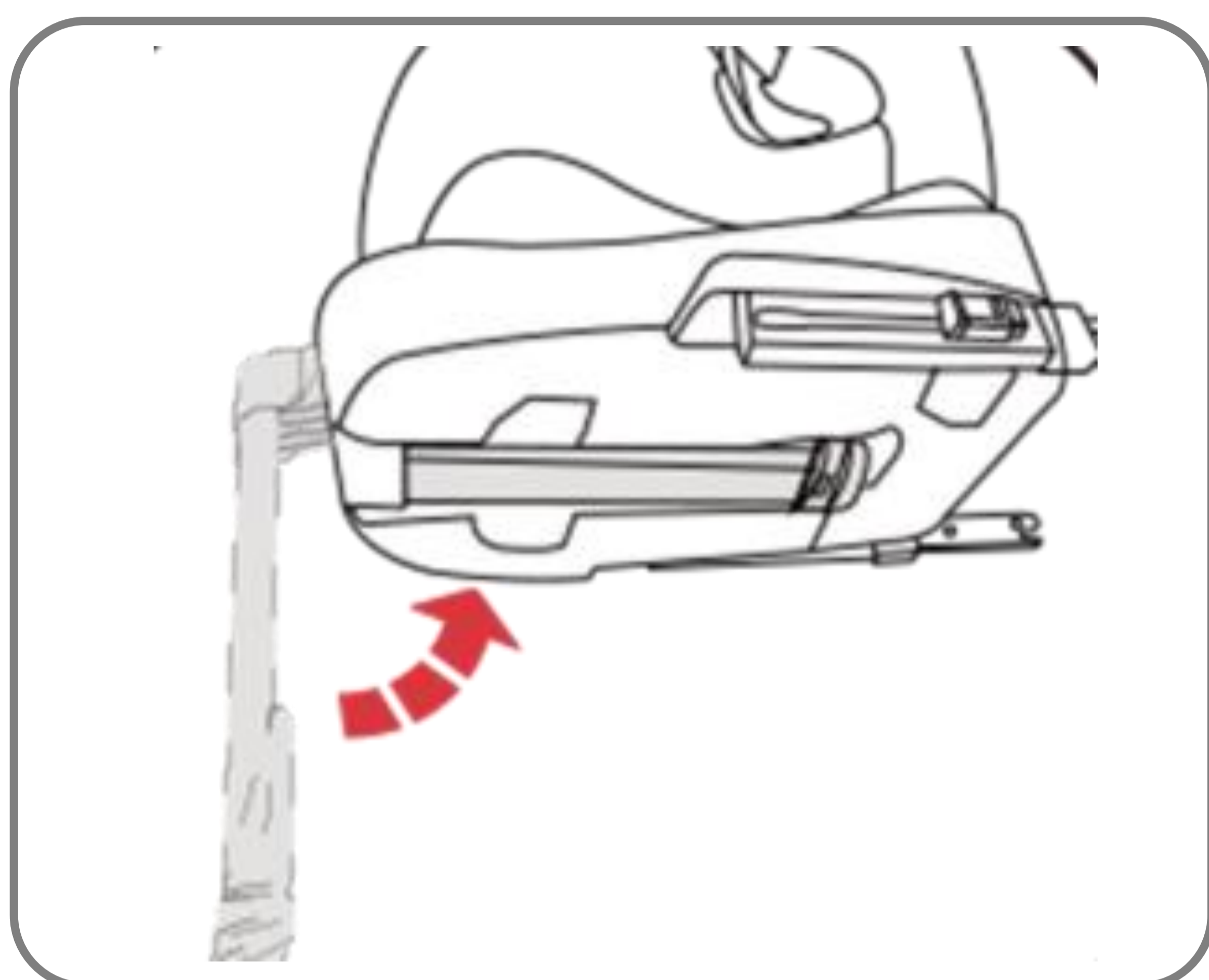

4. INSTALLATION

4.3 Forward facing Car Seat Installation for children between 100cm and 150cm

- **Installation of child seat for 100-150cm**

- 1) Fold the support Leg and uninstall ISOFIX anchoring (**See chapter 3.2**).
- 2) Ensure that the child seat's 5-point harness and buckle are removed correctly. (**see chapter 3.3.3**)
- 3) Ensure the seat is ready to be installed forward-facing, pull the backrest reclining handle to adjust to **position 1**, then release the handle.
- 4) Place your child in the seat and adjust the headrest to the correct height.
- 5) Push the child safety seat firmly in the back seat of the vehicle facing in the direction of travel.
- 6) Place your child in the safety seat.
- 7) Pass the vehicle seat belt through the bottom of the armrest, ensure the lap belt is stretched as low as possible over the child's hips, buckle the vehicle seat belt until hearing a click. Place the diagonal belt through the red belt guide hook. It should pass in the middle between the child's shoulder and neck.

WARNING!

Do not to use any load bearing contact points other than those described in the instructions and marked in the child restraint. The belt must be routed as shown in the instructions.

5. CARE INSTRUCTION

5.1 Cleaning

Please be sure to use only original seat covers, as the seat cover is important to the proper functioning of the system.



The child seat must not be used without the seat cover.

- The cover can be removed and washed with a mild detergent using the washing machine's cycle for delicate items (30°C). Please observe the instructions on the washing label of the cover. The colours of the cover may fade if washed at more than 30°C. Do not spin, and never tumble dry in an electric clothes dryer (the fabric may separate from the padding).
- The plastic parts can be cleaned using soapy water. Do not use harsh cleaning agents (such as solvents).
- The harness can be removed and washed in lukewarm soapy water.
- **Caution! Never remove the buckle tongues from the straps.**



HAND WASHING



DO NOT BLEACH

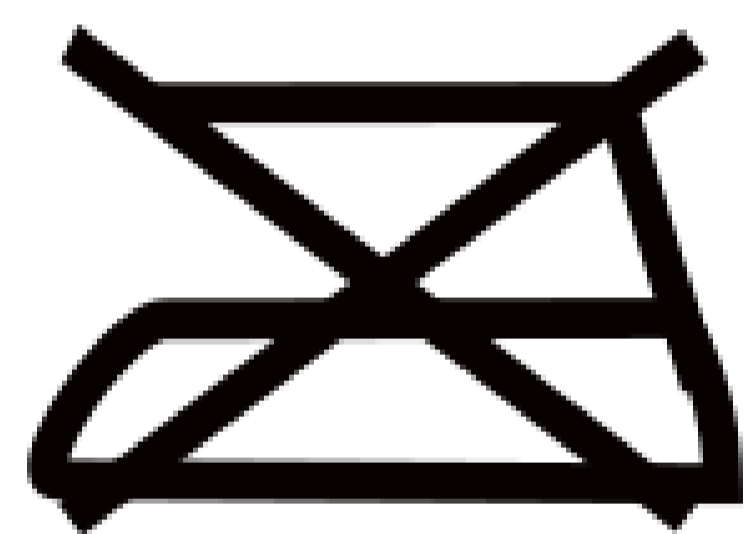

DO NOT IRON

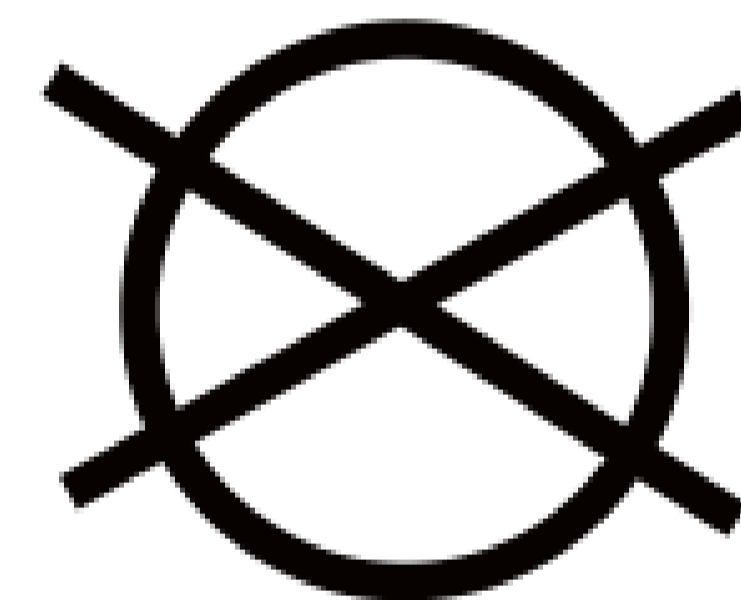

DO NOT
DRY CLEAN

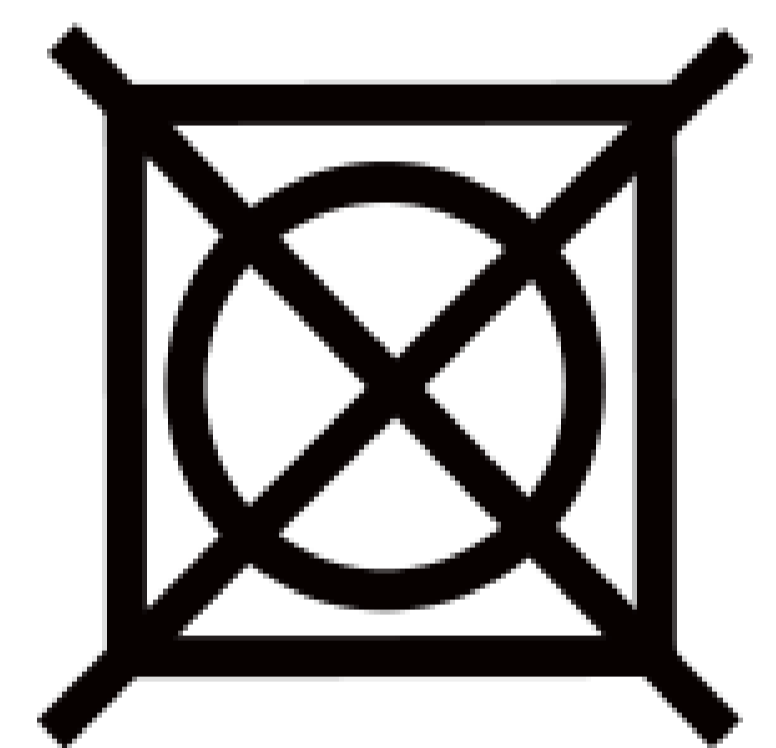

DO NOT
TUMBLE DRY

Checklist

For safety's sake read through this checklist before you set off.

Check that the harness belt system fits properly and tightly around your child and that the shoulder belts are at the correct height.

Check regularly that the belt in the baby car seat is not damaged. If it is damaged do not use your product in any circumstances.

Check that you have secured your baby car seat with the seat belt.

6. Environmentally friendly disposal

Warning Danger of suffocation! Packaging material is dangerous for children. Never let children play with packaging material.

6.1 Disposal and packaging

The packaging of your unit consists of materials that are necessary to guarantee effective protection during transport. These materials are fully recyclable and therefore reduce the environmental impact. Dispose of the packaging in a bin for recyclable materials.

6.2 Disposal of old equipment

Old appliances must be disposed of in accordance with the guidelines and regulations of the local waste disposal authority. Check with your local administration for the address of the nearest recycling center and deliver your appliance there.

The real design of the products may differ from the pictures presented. All the pictures in this user guide are for reference only.

The product has been tested and meets the requirements of the ECE R129 /04.





Office address:

Canbolat Vertriebs GmbH
Gneisenaustraße 10-11
D-97074 Würzburg

Return address can be found in the imprint: <https://www.fable-kids.com>

VAT identification number: DE 263752326

Court of the Commercial Register is Würzburg, HRB 10082

WEEE Reg.-No. DE 61617071



Office address: Canbolat Vertriebs GmbH •
Gneisenaustraße 10-11 • 97074 Würzburg



Our customer service number:
Tel. +44 (0) 208 068 5604



E-Mail: info@fable-kids.com

